Mrs. Earle Brown, C

THE WOODHULL SENTINEL

NUMBER 45 | ADDISON AND WOODHULL, STEUBEN COUNTY, N. Y., THURSDAY, NOVEMBER 11, 1937 | VOLUME VIII

Twelfth Well in Woodhull Gas Field Hits Flow of Six Million

The Charles Groves, brought in yesterday, has smallest production of any drilled in the field — Hard Oriskany sand in this hole accounts for lower flow of gas—Several other wells near the finish hour.

The Charles Groves, twelfth producer in the Woodhull natural gas field gauged an open flow of six million feet yesterday afternoon. The well was drilled deeper in the sand in an effort to increase production. The sand in this well is exceedingly hard, which doubtless accounts for its being the lowest producer so far put down in the field.

Gas was struck in the Groves on Monday when the bit penetrated the cement in the bottom of the casing and cut two feet into the Oriskany sand. The initial flow was measured at 200,000 feet and the well shut in to await finishing on Wednesday. The top of the sand was hit at a depth of 4166. The Groves well is owned by the John Cabot Company and is located about one-half mile south and slightly west of the Ackerman, considerably widening the field in that direction. The Groves was drilled by Joe Flanagan who is the same operator that brought in the Ackerman.

Other wells near the production stratum are the Leon Johnson and the Josie Lobeck. The Johnson is cased and cemented and now awaits the arrival of a rotary drill equipment busy elsewhere for drilling in. This will be the first well in the field to be finished with a rotary drill, a type of equipment used extensively in the west on deep operations. The Belmont Quadrangle Company has used rotaries to some extent in finishing deep wells in the deep sands to the west of this section.

The Lobeck was drilled into the lime and awaited the setting of the casing the fore part of the week. Both the Johnson and Lobeck are considered sure producers as they are within the area of the proven field.

The Jabe Johnson being drilled by the John Cunningham Company at the extreme eastern end of the field has reached the Onondaga lime. The operation is shut down while drillers prepare to case the hole before continuing into the sand.

Stroupe was down to 2,200 on the Ackerman No. 2, Tuesday. Fairman Brothers were down to 1620 on the Fred Sly. Williamsport Wire Rope Company's Hathaway neared the 2, 500 mark the first of the week, at which point the light rig that has started the hole will be taken down and a heavy rig erected to finish the well.

There are at present 12 wells drilling in this field, or in process of rigging up. Not a dry hole has been drilled since gas was struck in the Herrington discovery well last May. Four wells are now sending gas into the lines and others will be turned in shortly. For a time last month 19 million feet a day was taken out of the Moyer well.

Catholic Women Plan Christmas Party for Kids

Women of the Catholic Daughters of America will sponsor a Christmas party for the children of the parish Thursday night, December 23, in the parish hall. Plans for the affair were made at a supper meeting held Monday night. The supper was served in the Eagle Hotel after which the women adjourned to the hall for a regular meeting. Mrs. Josephine Hickey, regent, presided. She appointed Mrs. D. J. Colbert chairman of a committee to meet with the men of the parish relative to a parish party this month. Those who will meet with her as co-workeres will be Mrs. Hickey, Mrs. Francis Edwards and Mrs. Anna Loy. A donation of $5 was made to the Girl Scouts.

HAS OPERATION

Matthew McDonough submitted to an operation for the removal of a cataract from his right eye at St. James Mercy Hospital in Hornell Monday.

LIBRARY TEA

A library tea will be held from four to five o'clock at the high school Tuesday, November 16 in observance of National Book Week. New books, numbering eighty or more, will be on display. Members of the music department will be heard in a number of selections. Tea will be served by members of the home making department.

Parents, members of the board of education and faculty members are invited to attend.

BIRTHDAY PARTY

Mr. and Mrs. Walter Rusby entertained at their home in Tuscarora, October 22, honoring the birthday anniversary of their son Emery Rusby. The home was attractively decorated in Autumn colors the table decorations also carrying out the autumn or Hallowe'en motif.

Cards, music and dancing featured the evenings entertainment. About forty were present.

Attorney Crane To Speak Fri. at Civic Meeting

"Some things women should know about law" will be the topic of Attorney Charles L. Crane's talk before the members of the Women's Civic Society Friday afternoon. The second organized meeting of the group will be held in the old Grammar School, Tuscarora street at 3:30 o'clock. All civic-minded women in Addison and vicinity are invited and every member is asked to bring a woman guest to this meeting. The program is arranged under the direction of Mrs. Irving R. Gladstone.

Mr. Crane is president of the Steuben County Bar Association and the Addison Advertising Club. He has long been practicing before the bar in Steuben County.

Mr. and Mrs. Willard Mose and Miss Pearl Mose were in Corning Monday.

"Prayer" Topic for Union Service Sunday

"Prayer—the Great Unused Power" was the topic of the talk given by the Rev. Kenneth E. Arnold before the attendants at the Sunday night union church service held in the Methodist Church. Congregations of the Baptist, Methodist and Presbyterian churches joined for this service. Prayer and scripture reading was under the direction of the Rev. John V. Axtell. The Rev. Garland G. Lacey pronounced the benediction. Services Sunday evening will be in the Baptist Church.

Leon Stone Popular Carrier Dies Suddenly

Jasper residents were greatly shocked Friday afternoon over the sudden death of Leon Stone, who had been rural carrier out of Jasper for the last 28 years. Mr. Stone in company with his uncle Marlin Batchelder was doing some light work on his farm a few miles from Jasper, when Mr. Stone was stricken with a severe heart attack from which he never rallied. The body was moved to the France funeral home until Sunday.

Leon Stone the son of Prentice and Martha Stone was born May 16, 1875 in Jasper, in which township he lived his entire life. On December 18, 1899 he married Miss Elva Miller.

He was an active member of the M. E .Church, being chairman of the finance committee, a member of the executive board of Boy Scouts, member of Odd Fellows Lodge of Woodhull, North Jasper Grange and served as secretary of the Rural Carriers Association for twenty years.

He was a man of cheerful personality, always willing to lend a hand to help others and will be greatly missed in this community His survivers are his wife, Mrs. Elva Stone, One sister, Mrs. Margaret Cottrell of Bridgetown, N. J. one brother, Edd Stone of Wellsville, an uncle, Marlin Batchelder of Jasper.

Funeral services were held in the Methodist Church Monday P. M. at 2:30 with the Rev. Mabel Johnson the Rev. E. C. Lewis and the Rev. R. H. Huyett officiating. Burial was in Jasper Cemetery. The floral offerings were profuse and beautiful.

Belmont Farmer Owns Freak Nag

Edward Francisco, a farmer residing near Belmont, has a four-year-old 1,600-pound horse, a cross between a Percheron and a Belgian, which seems likely to attract attention of horsemen, especially those interested in freak horseflesh developments.

Dr. Leonard L. Howell, local veterinarian, says he does not know of another animal just like it and expects to prepare an article and send photographs to veterinary journals.

While the animal is healthy and well, it has been broken and worked some, and has never been sick, it is impossible to determine to which sex the animal belongs. Grayish in color, the animal has good development and is normal in all other ways. Several horsemen tell the owner his horse is worth $1,000 for exhibition purposes.

Woodhull High Students Attend Addison Play

Students of the Junior and Senior Classes of Woodhull High School and others were in Addison Monday afternoon attending the Shakespearean play, "The Merchant of Venice", presented at the Addison High School. Those attending were: Marian Miller, Carmen Hackett, Erma Baker, Doris Baker, Ruth Esther Davis, Elinor Towsley, Greta Smith, Francis McGuire, Willard Towsley, William Olin, Robert Olin, Myron Leach, Martin Butler. Miss Mary F. Hoar of the faculty; Mrs. Ralph Towsley and Sterle Olin, who furnished transportation.

Mrs. Gurnsey Died Thursday

The death of Mrs. Terressa Gurnsey, wife of Lester Gurnsey, occurred at the home Thursday following a cerebral hemorrhage on Monday.

Mrs. Gurnsey was the daughter of Luman and Merrita Madison Perry. She was born in Troupsburg, September 17, 1867.

Mrs. Gurnsey was a woman devoted to her family and a kind neighbor. She was the mother of four children, Anna, who died several years ago, Mrs. Ruth White of Troupsburg, Mrs. Winfred Grant of Sodus and Harry Gurnsey at home. She is also survived by her husband, Lester Gurnsey.

Funeral service was held from the home Saturday afternoon at 2 o'clock and burial was made in the Woodhull Cemetery. The Rev. D. H. Davis, pastor of the Baptist church, officiated.

Bearers were John P. Miller, William E. Paul, Fred Tyler, William P. Symonds, Maurice H. Williams and Clarence J. Williams.

Those attending from out of town were: Mr. and Mrs. Winfred Grant and family, Mr. and Mrs. E. J. Brodie, Mr. and Mrs. George Perry and family, Ralph Parker and family, Mrs. Slocum and family, Mr. and Mrs. Reasman, Mr. and Mrs. Hamilton, Mr. and Mrs. William Gurnsey, Mr. and Mrs. James Gurnsey, Mr. and Mrs. Arthur Smith, Mr. and Mrs. Olin Gurnsey, Mr. and Mrs. Daniel Taft, Mr. and Mrs. Thomas McMann, Mrs. Bertha Shelhamer, Mr. and Mrs. Theodore Taft and Mrs. Bolio and family.

Past Matrons Honored By Woodhull O.E.S.

Past Matrons night was observed by the local Eastern Star chapter Saturday evening. Stations were filled by the following past matrons and past patron, worthy matron, Mrs. Emma Williams; worthy patron, Lee Miller; associate matron, Miss Minnie Husted, conductress, Mrs. Mabel Brown; marshall Mrs. Carrie Ten Broeck, warden, Mrs. Cassie Brotzman; Ruth, Mrs. Susie Boyd; Esther, Mrs. Loie C. Husted.

Refreshments were served following a social hour.

STEPHEN BRUCE ARMSTRONG

Stephen Bruce Armstrong, two-day-old son of Mr. and Mrs. Kenneth Armstrong, Maple street, died early Wednesday morning, November 10, 1937 in the Corning Hospital. Funeral services were held Thursday afternoon with burial in Addison Rural Cemetery. Mrs. Armstrong is slowly recovering.

Eastern Stars Sponsor Rummage Sale Nov. 20

Woodhull chapter O. E. S. is sponsoring a rummage sale to be held Saturday November 20 in the I. O. O. F. hall. Sale of articles will begin at 10 o'clock.

The committees requests that the contributions be left with them by November 13 if possible that they may be arranged and priced

Serving on the committee are, chairman, Miss Minnie Husted, Mrs. Emma Williams and Mrs. Lula Kilmer.

Michael Kane Grange Master

Michael Kane was elected Master of the Addison Grange at the annual meeting held Friday night. He replaces Ralph Hand, who was elected a trustee for three years in place of Ralph Decker, whose term expired.

Other officers elected were: Earl Beatty, overseer; Jeannette Dykins, lecturer; Wilbur Bulkley, steward; Thomas Kane, assistant steward; Miss Velma Perkins, lady assistant steward; Wilbor Hannahs, gatekeeper; Mrs. James Scott, chaplain, re-elected; Mrs. Jennie Northrup, secretary, reelected; Mrs. Frank Little, treasurer, reelected.

Also Mrs. Alice Smith, Ceres; reelected; Mrs. Jessie Hovey, Pomona; Miss Myrtle Housel, Flora; Charles Whitmore, flagbearer; Mrs. William Hallett, pianist. These officers will all be installed at the first meeting in December. The incoming master will choose the installing officer.

Mrs. Sterly Olin received word of the illness of her sister, Miss Maude Symonds of Greene, who suffered a stroke but is improving.

Masons Confer Third Degree

At the regular meeting of the Woodhull Masonic Lodge Monday evening the third degree was conferred on Shannon Lewis. The work was exemplified by Jasper Order with J. R. Towsley as master. Several members of the Addison Lodge were also guests at the meeting.

Following the business session a social hour was enjoyed and refreshments served.

Attending from Jasper were: Glenn Bullock, Ed Bouck, Forrest Loper, J. R. Towsley, Kenneth Schoonover, Andrew Craig, Clayton Marlatt, George Murphy, Walter Willover, Leland Wade, L. E. Hunt and Clifford Hunt and from Addison were Bligh Chatfield, Samuel Erwin, John Russ, Elmer Hawkins and William Newman.

Hibbards Entertain Sophomore Class

Miss Marian and James Hibbard delightfully entertained members of the Sophomore Class and friends at a party at their home Wednesday evening of last week.

Games and stunts were enjoyed after which refreshments were served.

Guests present were: Miss Jeanette White, chaperon, Winifred Munson, Veva Hargrave, Esther Herrington, Sara Peters, Erna Le Barron, Natalie Grist, June Hilton, Mildred Hibbard, Frank Dougherty, Seward Heckman, Gene Cilley, Robert Morgan, William Olin, Junior Card, Douglas Sly, Raymond Thomas and Ray Grist.

Many Families Moving

Several families in this vicinity have been making residential changes. Mrs. Emma Waltman has moved from the Paul Simons house to the Orin Marlatt place. Mr. and Mrs. Forrest Taft have rented the Edgar Ackerman tenant house and Mr. and Mrs. Oscar Campbell have moved from the late Simeon Card property to the apartment in the Paul Simons house.

Howard Symonds and George Andrus spent Monday evening in Corning.

Hi-Lights and Shadows of the Week's News

Police have seized more than 7,500 ballots cast in the Bronx at last week's election. Four canvassers are already under arrest in what is fast developing into a major vote fraud scandal. Many of the ballots impounded are said to have been tampered with by canvassers trying to defeat proportional representation in the city.

* * *

The Veterans Administration reported on the 19th anniversary of the armistice that 83 veterans are dying each day. The Treasury checking back over the governments ledgers reported that the war has cost the U. S. over 46 billion dollars.

* * *

Ramsey McDonald, England's first labor prime minister died on board ship Tuesday. The ship on which he died was nearing Bermuda. His body will probably be returned to the British Isles for burial in his native Scotland.

* * *

Paul Wright, manager of a Los Angeles air terminal shot his wife and best friend Tuesday night when he found the couple embraced in each others' arms. Later Wright stated he committed the deed through jealousy which was unwarranted. The shooting followed an evening in which all the principals had been drinking.

* * *

A bloody battle was fought by a 79-year California rancher Tuesday night. Thomas Elliott opened his door to confront a hooded man with a butcher knife who demanded money Elliott rushed upstairs to grab an old rusty sword and the two fought over the house and down the stairs, the rancher succeeding in cutting off one of the robber's hands. The latter finally over powered the old man who offered to give him money, but instead snatched a gun out of a cupboard and shot his assailant.

* * *

Former President Hoover warned the country against the "poison" of propaganda in a speech over the radio this week. His address commemorated the death of Elijah-Lovejoy a pre-Civil War editor who died defending his right to say his mind about slavery. Mr. Hoover described propaganda as a "sinister word meaning half-truth or any other distortion of truth. . . which moves by tainting the news . . . promotes emotions of hate, fear and dissention . . ."

* * *

Arthur DeMarris, ace of the Brooklyn police detective force was

(Continued on page eight)

Mrs. Beers Sues For Compensation

Mrs. Susie Beers, widow of the late Arthur Beers, is sueing in compensation court, the defendants being Mr. and Mrs. Merritt Baker, where Mr. Beers was employed. In October Mr. Beers fell from the roof on the Baker farm and was killed.

Mrs. Beers contends that Mr. and Mrs. Baker are engaged in the real estate business and that it was while in such employ that her husband was killed. Mr. and Mrs. Baker contend that they are farmers and that Mr. Beers was engaged in farm labor when he was killed. Mrs. Beers, Mr. and Mrs. Baker and Ira Halninen, co-worker of Mr. Beers, appeared before the Hon. John W. McCracken, commissioner in compensation court. Decision has been reserved.

Attorney Edward Carpenter appeared for Mrs. Beers and Attorney Charles L. Crane is the attorney for Mr. and Mrs. Baker.

Samuel Allen Laid to Rest

Funeral services for Samuel J. Allen of Jasper whose death occurred November 5 were held from the home of his daughter, Mrs. Glenn Bullock, in Jasper Sunday afternoon. The Rev. Andrew S. Taylor, minister of the Jasper Presbyterian Church officiated and burial was made in Northrup Hill cemetery. The bearers were Oscar Allen, William Allen, Freeman Allen, and Ralph Bullock, grandsons; James Walker a great grandson and Perry Allen a nephew.

The death of Mr. Allen occurred Friday afternoon at the home of a daughter, Miss Alma Allen in Jasper. Although in poor health for sometime Mr. Allen had been confined to his bed but two days.

Mr. Allen was 81 years of age and with the exception of five years had spent his entire life in the vicinity of Hedgesville. During the five years above mentioned Mr. Allen had resided in Corning where he was employed by the New York Central Railroad Co. Returning to the homestead near Hedgesville Mr. Allen continued his farming operations until 1917 when he retired from active participation.

He married Miss Mary J. Spencer of Binghamton, January 30 1877, the ceremony being performed by the Rev. Levi Pitts, grandfather of Mrs. Allen. Eight children were born to this union, two of whom died in infancy. The death of Mrs. Allen occurred February 26, 1918.

The deceased is survived by the following sons and daughters:

Joseph F. Allen and Samuel O. Allen of Addison; Frank Allen, Hedgesville; Mrs. John Vroman, Detroit; Mrs. Glenn Bullock and Miss Alma Allen of Jasper. Grandchildren are Mrs. Raymond Walker Mrs. Delwin DeMun, Mrs. Robert McCaig and William Allen of Rathbone; Mrs. Eldred Walrath, Mrs. James Marlatt and Oscar Allen of Jasper; Mrs. Lawrence Dennis of Woodhull; Freeman Allen of Hedgesville; Elaine Vroman of Detroit; Ralph Bullock, Elmira; June, Joyce and James Allen of Addison; also fifteen great grand children and several nieces and nephews.

Among those attending the funeral from away were Mr. and Mrs. Perry Allen, Mrs. Jennie Allen of Ithaca; Mr. and Mrs. Edward Allen of Rochester; Mr. and Mrs. Willard Walrath of Painted Post; Mr and Mrs. Edward Spencer of Oswayo and Mr. and Mrs. James Stillson of Osceola.

R. A. Willson Red Cross Head-Drive Starts Monday

Robert A. Willson was elected chairman of the Addison Chapter of the Red Cross, at a meeting held Monday evening at the office of Charles L. Crane. The Rev. J. V. Axtell acted as chairman and Maurice E. Miller was secretary, pro tem.

Other officers elected were Miss Fannie Curtis, first vice president; Mrs. D. J. Colbert, second vice president; Mrs. Francis Hill, secretary; Robert L. Apgar, treasurer and Lynn A. Taylor, financial secretary.

Mr. Willson announced yesterday that the annual drive for membership will begin next week. The president has called a meeting of the officers at his home on Maple street Friday evening at seven-thirty to plan the membership drive.

Wayne Heeter of Emilton, Pa., is visiting his sister and husband, Mr. and Mrs. M. Shaffer.

SPIES and BALDWIN apples. A few left, on the Earl Mattison farm, Catherine Creek road.

This Classified Ad Ran Two Times at a Cost of 50c.

Mr. Mattison told us he could have sold many more than he had as a result of this ad.

Marco Polo's Travels Duplicated By Speaker Coming to Woodhull

Arthur Kane retraced route of early Christian explorer, adventurer and sales promoter—Brings many tales and curios of eastern empires—Will be heard Monday evening, November 15.

Arthur F. Kane comes to Woodhull November 15 to tell a glamorous story entitled "After You, Marco Polo", which is all the more thrilling because it is true.

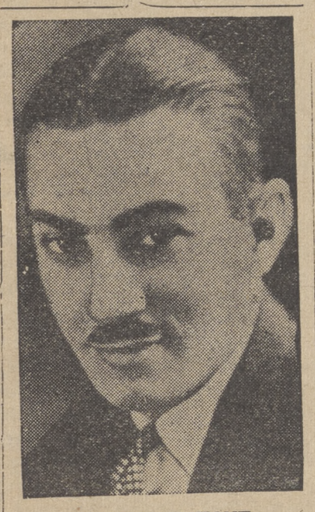

ARTHUR F. KANE

Every school boy or girl has heard of Marco Polo, "Europe's first traveling salesman", and Arthur Kane as a youngster idealized him to the extent of resolving to retrace the great Venetian's steps. He started in China, and went down through Siam, Burma, Hindustan, Afghanistan, Baluchistan, Persia, and across the Dardanelles to Europe.

He made the trip slowly, better to understand the people and gain all the information possible about the country through which he was traveling. This makes his trip doubly interesting and valuable to those who hear him. He tells of the different native customs, foods, weapons and habits that differentiate them.

To make this vivid and more interesting, he brings a big display of weapons, curios and costumes with him and exhibits them from the platform. They include exotic musical instruments, poison archery equipment, Ethiopian weapons, ancient Persian rugs, Chinese bronzes and jewelry, cobra's eggs, and a twelve-foot python skin—to mention only a few items.

Mr. Kane is a comparatively young man and successful in business before yielding to the lure of exploration which took him around the world.

While lecturing in Roberts College, Istanbul, Turkey, Mr. Kane conceived the idea of continuing his adventures by crossing the Eastern Hemisphere from North to South much as he had already crossed it from East to West. This took him from Spitzenberg down across Europe and Africa to the Cape of Good Hope. This trip will also be covered in this newest of Mr. Kane's talks here.

American House Tap Room Opens Today

Angelo Sisto has secured his liquor license for the American House tap room and cafe. This was secured Wednesday morning. Under present plans it is the hope of the management to open the tap room Thursday and continue its operation under the new management. There will be dancing Saturday night with Ken Taft and his orchestra providing music. The dining room will be open each day for meals and special meals will be served Sundays in the spacious dining room of this old established hostelry.

Rev. Axtell to Speak At Corning Celebration

The Rev. John V. Axtell will speak on the history of the movements in churches 125 years ago. This talk will be in conjunction with the 125th anniversary celebration of the First Presbyterian Church, Corning, Sunday night. Mr. Axtell will speak on general church conduct, activities and life as it was lived at that time.

The present of the Presbyterian Church will be presented by the Rev. Samuel R. McKinstry, moderator of the Steuben-Elmira Presbytery, and the Rev. Carl Grabb of the Painted Post Presbyterian Church will speak on the future of the church.

Addison Presbyterians At Elmira Banquet

Eight people from Addison attended the annual banquet of the Steuben - Elmira Presbyterian Brotherhood last Thursday evening. Judge Adrian Lyon of New Jersey, a distinguished layman of the Presbyterian Church, was the speaker.

Those from Addison at the banquet were the Rev. J. V. Axtell Walter M. Goff, Frank H. Little, Charles A. Miller, Ray S. Brown, Maurice E. Miller, S. M. LaGrange and Norman Phelps.

Mrs. Cora Jordan is seriously ill at the home of her daughter, Mrs. Ruth Phoenix in Westfield.

Legion Frolic Party Tonight

Today (Thursday) is Armistice Day. Legion members, their wives and friends will gather at six o'clock tonight in the post rooms for a supper and family party. The highlight of the program will be a talk by Edward Carpenter, Corning attorney. He will be presented by John Russ, acting for Dr. H. E. Auringer, who is in New York. There will be other informal speaking and a program of entertainment. Commander William Kennedy is in charge of the program.

VAN CISE—BUTLER

The marriage of Miss Helen May Butler and John G. Van Cise, both of Freeman, took place at the bride's home Saturday evening, November 6 They were attended by Miss Violet Rumberger of Nelson, Pa. The Rev. Kenneth E. Arnold of Addison performed the ceremony.

Erie Appeal In Robbins Case Is Dropped

Mrs. Emma Robbins and daughter, Anna will receive $14.77 biweekly until Anna reaches 18 years of age according to word received here Wednesday. Earl J. Robbins, husband and father, was killed in December, 1935 while employed by the Erie Railroad.

Mrs. Robbins claimed compensation. The case went before Industrial Commissioner John W. McCracken December 9, 1935. He rendered a decision in favor of Mrs. Robbins. The case was appealed by Attorney J. W. Hollis, acting for the Erie and heard before the full Industrial Commission which sustain-the McCracken decision August 30, 1937.

Mr. Hollis then brought the case before the Appellate Division and Attorney Charles L. Crane, acting for Mrs. Robbins, received word yesterday that the case had been withdrawn.

This means that the widow will receive $4.61 per week for life or until she remarries and the daughter, Anna will receive $2.77 each week until she is 18, which is six years from now.

Lost Money Stirs Addison Parents And Police

Juvenile delinquency occupies a great deal of time of the police officers of Addison and vicinity. And the fact that some young people get into trouble frequently leads police to suspect them when similar crimes are committed and no trace of the culprit can be found.

This idea was forcibly brought to the attention of local people during the past week. A young lad of eight years found two five-dollar bills along the Erie tracks. Some of the youngsters with whom he has been playing have been in trouble for minor thefts and breaking windows from time to time.

With the result that when the money was found, police authorities were led to believe the money had been stolen. And credence was lent to their belief when one lad had asked another to come out to play and they would steal five dollars from the grammar school building. Nothing was meant by it, for it was just a lure to get the other boy to play. But putting the two stories together Chief Bovee felt the money had been stolen from the school building.

However, investigation of the story revealed a man had lost $15 Monday and the eight-year-old lad had found two of the bills. Several hours of investigation, the nerves of the police, justice of the peace and parents of the children were on edge and finally the whole case was dropped when the owner of the bills was found.

Two lessons are drawn from the case by Chief Bovee: first that many parents of young boys and girls do not keep as close watch on the movements of their children at night as they should and secondly that children can get into trouble very quickly.

THE WOODHULL SENTINEL

Maurice E. Miller, Editor and Publisher

Published by the Southern Tier News, Inc.

Publication Office, Addison, N. Y.

Entered as second-class matter September 11, 1930, at the post office at Addison, N. Y., under the act of March 3, 1879.

Mrs. Earle Brown, Resident Editor

MEMBER NEW YORK PRESS ASSN. OLDEST PRESS ASSN. IN THE WORLD 1853 for 1937

Subscription — $1.50 per year in advance
Display advertisements, 20c per inch.

Want advertisements, one cent a word each insertion with a minimum rate of 25c. Because of the cost of billing small items, Want Advs. are strictly cash with order.

THREE GOOD SIGNS

The results of this off-year election hold germs for many thoughts of jubilation. This is not merely due to the fact that certain Republican candidates have won and certain other Democratic candidates have lost, indeed rejoicing over the results in their largest aspect is not nearly so much a matter of men as of principles.

Looked at from the wider viewpoint one immediately thinks of the fact Tammany has been roundly defeated for the second time in a period of four years. Nor is the death of a mangy tiger, so widely forecast, the major element for jubilation over results in Gotham's mayoralty contest — there are deeper, more fundamental causes. Most citizens of the Atlantic seaboard have regarded Tammany as a powerful political machine with a trained army of ward-heelers using the city's money and the city's jobs to keep a large majority of the voters constantly casting their ballots for the Democratic candidates. It has been that for some 150 years, but of late that ancient role of the tiger has risen to the standard of impeccable respectability compared to what the machine has gouged its fingers into recently.

In late years the business of Tammany has been extended and amplified from the old, almost petty larceny graft of the nineteenth century politican to the post-war type of racketeer trader in vice. When Mayor LaGuardia took office he found a city rotten to the core, its officials elected by the Democratic Party so unfaithful to duty he had to supplant the district attorney with a new special prosecutor to clean up the great, sprawling metropolis. Fortunately a man named Dewey was chosen, and Dewey in the past months has been an intolerable scourge to Tammany and all Tammany stands for. Dewey has [illegible] politician racketeers for all the crimes in which they have engaged. He has saved small business men from the intolerable assessments of these leeches. He has waged war against the powerful ring that has grown rich off the prostitution racket. He has commenced the greatest purge to which any modern city has ever been subjected. Dewey was a marked man and Tammany was determined he must be defeated at any cost.

Fortunately there were enough civic minded voters in the city of New York to thwart the major objective of Tammany. Dewey was re-elected and in co-operation with Mayor LaGuardia can continue the great crusade of cleaning up this cesspool of vice and corruption. Every person with a clean mind, be he Democrat, Republican or what-not, should rejoice over great public choice for good government made by the people of New York.

The second fruits of major victory at the polls last week were made manifest on a state-wide scale when control of the forthcoming constitutional convention swung definitely to the Republican party. For the first time in nearly two decades the people of the state have decided the Democrats shall not for the present be entrusted with control of a major enterprise of far-reaching influence over the lives of the people of this commonwealth. Despite the personal canvass of the biggest political boss in the country — Jim Farley, the people have voted against allowing the New Deal profligates writing the new state constitution. The people have decided it is not safe to entrust the job of re-apportioning representation to the Democrats. They have decided the party and its politicians that have so amazingly repudiated promise after promise since 1932, are not to be trusted to write a document which will greatly affect the lives of citizens of the Empire State for years to come. Jim Farley is not to dominate the constitutional convention, and that is a real cause for thanksgiving to the millions who are sick of his methods of buying everything within sight with patronage under the present regime.

And near at home there is a real cause for thanksgiving over the results of our last election. E. Ray Hardenbrook was re-elected Commissioner of Public Delfare in Steuben County. To the civic-minded person who understands the various ramifications of this campaign that result means far more than the fact a tried and true public servant defeated an inexperienced man who based his outward campaign on the false pretense of saving money for the taxpayers.

There were vastly deeper reasons than the newspaper talk of McIntire, why a fund estimated as high as $8,000 was marshalled behind his campaign. On the one side was arrayed the money of the powerful liquor interests bent upon destroying a man who had dared to stand squarely for the enforcement of laws he was legally bound to uphold. On the other side stood Ray Hardenbrook, alone in the fight save for the loyalty of his tried friends and the newspapers that were glad to enter the scrap for such a worthwhile cause and its champion.

The end of the fight showed that money had been able to wield enough enfluence to change the normal vote of several thousands in Steuben County, but it had not been powerful enough to defeat the man believed by both friends and foes to be the most efficient commissioner of public welfare in the state of New York. The efforts of E. Ray Hardenbrook to give Steuben County an efficient administration in his department were rewarded by re-election, just as the efforts of Mayor LaGuardia to give the people of the City of New York an efficient administration, were likewise rewarded.

And these widely separated indictments do give the reflective-minded person cause for jubilation over the last election. Demogogues may sway the judgment of the people for a season—spending of huge sums may temporarily warp their judgment, but on fundamental questions which affect their real welfare they have shown the sense to vote for the common weal.

ARMISTICE

This week the country took time off to observe another anniversary of the signing of the Armistice. Again there was a brief pause by millions of citizens in commemoration of those who gave up their lives in the World War.

To the school children of today the anniversary is just another historical event—but to those of us who are older it is reminescent of the day, of the hour and the moment when with one accord the whole world threw aside all the pent up suffering of years of warfare for a few hours of reckless rejoicing. We thought war was ended. We believed what our leaders had been telling us, that the American boys who went across and could not return had laid down their lives to "make the world safe for democracy".

And today we know that democracy never before hung in such a perilous balance as it does this moment. Government by laws and representatives of the people has been supplanted by dictators and bureaucrats from one end of the world to the other. The rebirth of suspicion among the peace-signing nations, had kindled into a new hatred before their pens ever touched the treaties. There never has been peace since that war, in the sense that brother nation trusts and respects his brother. A recent speaker in Addison told of a Chinese boy who went to the peace conference exulting in the belief he would see how "Christian nations solved their problems". And he was so bitterly disappointed he went home with the word that China's only hope lay in getting ready to fight.

Today China is fighting with desperation for the survival of her nationality, against one of the nations which sat in the peace conference as a minor participant in the war who was eagerly awaiting what crumbs might drop in her lap. Less than twenty years since the first Armistice day and China is defending her existence against an invader that bombs Chinese cities and mows down women and children with machine guns, yet does not call this war.

Five or six countries of Europe have been sending "volunteer" troops against each other in the Spanish rebellion for over a year in another undeclared war. Still European countries maintain the mockery of outward peace while keeping a free hand clutched to a reddened sword.

We celebrate Armistice Day as the beginning of world peace. Yet there has been no peace. Hatred and suspicion, malice and avarice are the visible actions and audible words of nations throughout the world. There is no peace, there can be no peace as long as nations depend upon force to make peace.

Nearly two thousand years ago one came to the earth. He preached peace and was called the Prince of Peace. He had no high soundin' formulas, no intricate treaties for enforcing peace. Only the simple brotherhood of man and the way of love for one another. Jesus pointed the only true and effective road to peace—the simple, easy way that men have refused to believe could bring peace.

Perhaps we should not get too easily discouraged. Our own lives are mere shadows that flit across the stage of time. There has been advancement during two thousand years. Jesus left his plans for the world in the hands of a few simple fisher-folk, and there has always been someone worthy to carry them forward through the centuries. Every good advance we can point to as the progress of civilization is traceable to the truths expounded through Christianity.

Peace will come when the world is ready to turn its back upon selfishness and embrace the love of man which must always be the real foundation for true peace. On that basis alone can peace live—in the hearts of men.

A REAL JOB FOR CONGRESS

The special session of Congress which will meet November 15, is supposed to deal with matters of great and immediate national importance.

In the light of that fact, it might consider turning its long deferred attention to our great national problem—taxation. The national debt is at a record high, and rumors of prospective new and higher taxes are preventing industrial expansion and re-employment. The public is getting weary of political "economy" promises from all sides that are broken as soon as made.

The Big Apple

By BROWN

Copyright, 1937, New York Tribune Inc.

Mr. Sullivan's Secretary's Pension

By WALTER LIPPMANN

MR. MARK SULLIVAN told us the other day that on Friday afternoons he deducts 35 cents from his secretary's salary and that every fourth week he sends the Treasury a check for $1.40. The theory is that the Treasury will save and invest this money at interest for Mr. Sullivan's secretary so that when she is sixty-five years old, say forty-five years hence, it will have the money with which to pay her an old-age pension.

But Mr. Sullivan has been inquiring about what actually happens to that $1.40 of his secretary's money which he gives the Treasury every fourth week. He finds that it goes into the general cash funds of the Treasury and is used to help pay the government's current bills, whatever they may be—to air-condition the White House, to defray the costs of a lighthouse in Alaska, to provide Mr. Justice Black with light, heat and a telephone. At this point it does not look very much as if Mr. Sullivan's secretary's weekly 35 cents were being "invested" to provide for her old age. It looks rather as if his secretary were paying an income tax to support the government.

But then the Treasury, acting entirely according to law, of course, makes its only move to invest Mr. Sullivan's secretary's money. It issues a special United States government bond which it deposits in the Social Security fund. This bond amounts to saying that the government, having borrowed and spent the money it has collected from Mr. Sullivan's secretary, will, in the future, when she is sixty-five, pay her back that money with interest.

How will the government, forty-five years hence, pay her back that money with interest? Where will it get the money from? It will get it from taxes. So what has happened is this: Mr. Sullivan's secretary is taxed 35 cents a week in 1937 and will be taxed that much for forty-five years. Those taxes will be spent like any other taxes. In 1982, when she is old enough to be pensioned, the government will be under contract to levy taxes to pay the principal and interest on its own bond in order that that bond will provide her with a pension.

All that has happened is that Mr. Sullivan's secretary is being taxed now with the understanding that after forty-five years some one else will be taxed to pay her a pension for the rest of her life. The issuing of the special bonds, the alleged "investment" of her weekly "savings," is sheer hocus-pocus.

Mr. Sullivan is indignant and says that if any private citizen or insurance company did what the government is doing, the private citizen would go to jail "quickly and for a long time." But this is rather unfair. For the government is acting according to law. The law was debated over a considerable period of time and enacted by the overwhelming votes of both parties.

Mr. Sullivan's secretary's pay is not being saved. It is not being invested. There is no social security fund which is accumulating income for her old age. She is now paying an ordinary income tax, and in 1982 the Congress then sitting will be under legal obligation to levy taxes to pay her a pension.

This hocus-pocus results from a failure to realize that while private individuals can save money for the future, a government representing the whole community cannot save money for the future. When an individual saves, he does not spend his whole income now and he reserves the right to go into the market and demand goods in the future: he saves pieces of paper which will in that future enable him to buy at the prices then prevailing whatever he can then afford to buy. What he will buy in that future time will be some kind of property that *then* exists, is *then* being produced, or some kind of service which will *then* be rendered.

But when a community "saves" collectively by handing over some part of every one's income to the government—that is to say, if it takes out of private incomes more than it spends—all that happens is that in 1937 that much less wealth is demanded, and therefore that that much less wealth is produced. There is in 1937 less work and less consumption. In 1982 there will be more demand and therefore more work will have to be done to supply it. But no wealth is being stored up now to supply the demand in 1982. No one is putting canned food and shoes and doctors and moving picture films in a storehouse to be used when Mr. Sullivan's secretary is old enough to need her pension. The food, the shoes, and the rest have to be produced in 1982. They cannot be saved up for her now.

Copyright, 1937, New York Tribune Inc.

VAN VLEETS

L. H. VanVliet spent the week-end with Mr. and Mrs. Vern Towner of Campbell.

Mr. and Mrs. O. L. Hurd spent Saturday with Mr. and Mrs. Marion Crans of Lakemont.

Mrs. Daisy Strait and daughters of Corning were week-end guests of Mr. and Mrs. George Holley in Pine City.

Mrs. Lee Rogers has been visiting her sister, Mrs. Guy Sprague and family in Savona.

Mr. and Mrs. Lester Wilson are in Endicott where he has employment.

Floyd Marsh, Mrs. Arietta Royajian, the Misses Dorothy Marsh and Elizabeth Madigan were guests of relatives in Galeton Sunday.

THORNBOTTOM

Mr. and Mrs. Fred Welhelm and son Lawrence from Demmons Lake near Howard called at the home of Harvey McMindes Saturday evening.

Mr. and Mrs. Clarence Dibble and son Clarence are moving to Troupsburg.

Mr. and Mrs. Earl Brutsman and daughter Joanne were in Canisteo on business Tuesday.

Mr. and Mrs. Harvey McMindes accompanied Mr. and Mrs. Lawrence Parker of Austinburg to Endicott for the week-end.

Mr. and Mrs. Howard DeMun attended Pomona Grange at Prattsburg last week.

W. D. Harrington and son Roy attended the sale at the Spencer farm near Greenwood Wednesday.

BELIEVE IT OR NOT

They are telling in up state New York of a milk producer who retired last month with a fortune of $100,000.

Someone asked him the secret of his success. "Well I'll tell you," said the producer. . . "I attribute my success to thirty years of hard work with forty head of dairy cows. . . . I owe everything to close application, to hard work, strict honesty on my dealers part, rigid rules of economy, and also to the recent death of my uncle who left me $99,700."

Some two million people in the United States are alive today largely because the milk they drank as children was pure.

Armistice Day--1937

By RAYMOND PITCAIRN
National Chairman
Sentinels of the Republic

"You are in some special sense the soldiers of freedom."

That was the message delivered by the people of America, through their Chief Executive, to the youths who made up our National Army two decades ago.

That is still the thought of America when on Armistice Day it accords to the Unknown Soldier at Arlington honors higher than are paid to any famous Captain.

On that anniversary of peace, Americans recall the ideals to which we once subscribed so wholeheartedly.

On that anniversary, we recall the sacrifices made in the cause of human freedom; in the conviction that the will of the people must supersede the will of kings and despots.

In America we not only remember these things, but continue to strive valiantly for the ideals of democracy.

In Europe many nations are forgetting them—threatening as a result not only the peace of the world, but the well-being and preservation of their own people.

Despite the picture of turmoil and cruelty which such nations present, there are men who would have America accept some of their theories. There are men who would have us weaken our democracy in spiritless imitation of methods which have brought want and terror to millions abroad.

But America knows that the only real security lies in the freedom of spirit and of body which our democracy assures.

And Armistice Day reminds us of that spirit of the American citizen—sometimes the soldier, but always the guardian, of freedom.

Astronomy For Boy Scouts

W. M. Young, Sc. D.

According to Greek mythology, Aquila is the eagle which stood by the throne of Jupiter. This beautiful constellation lies just south of Sagitta. The three principal stars of Aquila point to the diamond-shaped train of Vega, which is called the arc light of the heavens. Altair is the principal star in Aquila, and it may be located by a line drawn from Polaris through Delta Cygni. Beta and Gamma of Aquila form a line five degrees long running athwart the galaxy of that luminous tract of stars called the Milky Way.

Altair is a million times as far away as our sun; its light requires sixteen years to reach us. The star Eta is eight degrees south of Altair; it is a well known variable and has a period of eleven and a fraction days in which it loses and gains. Its variation may be discovered by comparing it for a few nights with Theta and Iota which are other stars of the asme cluster.

"Behold this midnight splendor—
worlds on worlds—
Ten thousand add, and twice ten
thousand more;
Our soul outweighs them all, and
holds the seeming vast magnificence
Of unintelligent creation—poor!"

Next Few Years Due to Reveal If Election Found Man of Destiny

By MARK SULLIVAN

WASHINGTON, looking on from outside, surveys the elections throughout the country from the point of view of national politics. One question is, do the scattered state elections last week show any change in the relative strength of the Republican and Democratic parties? As to that the Republicans seem to have made material gains in New York State, in the shape of an increased number of members of the State Legislature, and otherwise. On the other hand, in New Jersey, the Democrats elected a Governor who displaces a Republican one.

A question everybody asks is whether the elections last week have brought to the front any men who compose an addition to the Republican stock of material for the Republicans' Presidential nomination in 1940.

This material was scant in June, 1936, when the Republicans nominated Mr. Landon. In the fall of 1936, Mr. Landon was beaten rather badly, and the state elections in the fall of 1936 did not produce any successful Republican candidates for Governor or Senator or other offices who seemed convincing Republican Presidential timber for 1940. Possibly it might be said that two new Republican Senators elected in 1936, Mr. Lodge, of Massachusetts, and Mr. Bridges, of New Hampshire, were an addition to the Republican Presidential possibilities. But the sum of that material was still scant. Earnestly Republicans looked for new figure to emerge last week. Had the Republican candidate for Governor of New Jersey won, he might have qualified as an entrant.

In New York two figures came forward almost spectacularly. Mr. LaGuardia, elected Mayor of New York City in 1933 on the Fusion ticket, was last week re-elected, with Fusion support, by an extraordinary majority.

In cities throughout the country, in other New Yorks big and little, Republican organization heads, seeking ways to come back, may think they see the answer in Mr. LaGuardia. They will think that Mr. LaGuardia is obviously a vote-getter in city electorates. They will argue that what Mr. LaGuardia, as a Republican candidate for Mayor could do in New York, he could do in other cities in 1940 as Republican candidate for President.

But such organization Republican heads in cities throughout the country as think this way will be obliged to consider some handicaps. Mr. LaGuardia, in addition to being the Republican candidate for Mayor of New York, was also the candidate of the American Labor party—and the American Labor party was organized in 1936 for the purpose of helping to re-elect President Roosevelt. Mr. LaGuardia was indorsed by the Communist party, though this counts little; Mr. LaGuardia repudiated their support. For Mr. LaGuardia's benefit the Socialists refrained from having a candidate for Mayor. Mr. LaGuardia in 1936 was believed to favor the re-election of Mr. Roosevelt as against Mr Landon. These are pretty clearly handicaps to Mr. LaGuardia as a Republican Presidential possibility.

Undoubtedly the Republicans of New York City, in nominating Mr. LaGuardia for Mayor, and in joining in a fusion to elect him, did well both for themselves and for the community. They gave the city four more years of an excellent Mayor. They broke the back of Tammany, the strongest Democratic organization in the country. They materially increased the number of Republican members of the State Legislature. They materially increased the number of Republican members of a state constitutional convention about to be held. But whether they brought forward material for the Republican Presidential nomination in 1940 remains to be seen.

Another figure came to the front in New York City last week. A young Republican, Mr. Thomas Dewey, who had made a striking record as a special prosecutor of vice and criminal rackets, was elected prosecuting attorney of Manhattan. He was elected by a majority which, considering the relative circumstances, is as striking as that of Mayor LaGuardia. Ordinarily, politicians look to such a figure as a man of destiny. He would be expected to go higher. If, between now and 1940, Mr. Dewey should go higher, if he should be elected Republican Governor of New York State, he would undoubtedly be prominent among the Republican Presidential possibilities in 1940.

Copyright, 1937, New York Tribune Inc.

Metropolitan Bargaining Agency Denounces Dairymen Strike

"Perhaps the time has come in this milk controversy when we must sit down and look at the facts as they really are. We want to straighten out the confusion which exists. So many statements have been made regarding the strike that it has led to confusion of thought and confusion of motives. After all the claims and counter claims are pushed aside, the bare fact of this so-called milk strike remain as follows:

"For many weeks union organizers have been working throughout the milk shed trying to convert farmers to their cause and urging that farmers keep their milk at home when the union called a strike. It is reasonable to assume that these union organizers had all the recruits they could secure by persuasion on the first day of the strike. These converts controlled less than 4 per cent of the New York City milk supply. Since that first day strike leaders have resorted to violence and threats of violence in their effort to stop farmers who wanted to keep on delivering their milk. Since the first days of the strike groups of pickets have appeared at first one plant and then another, trying by unlawful means, by threats, and by actual violence to keep farmers from delivering their milk. By such violence they have not converted additional farmers to their viewpoint. And those who favor this strike remain about the same small minority group that started it.

"So much for the statement that more farmers want to keep their milk at home. Some of those who have wanted to deliver their milk have been forced to keep it at home by un-American methods of threat and intimidation, and against the orderly, lawful American way.

True Purpose of Strike

"I also feel it is time that the mask be withdrawn from the purposes of this strike, and that its true face be disclosed. Contrary to the propaganda given out by union strike leaders, this is not a strike against New York City milk dealers. When this strike is seen as it really is, it is a strike against New York State dairy farmers. It is a strike by a handful against four-fifths of all the dairy farmers who supply the New York City market with milk. It is another un-American effort of the minority to rule all the dairy farmers of this great state. It is an un-American effort of a minority seeking to force their rule by violence and threats. It is an un-American effort of the few to seize rule of the producers by force where they could not win that rule by reason or logic. This strike is an attempt to control the dairy farmers by outside union tactics instead of allowing the farmers to rule themselves by cooperative effort. The vast majority of the farmers realize that this is true, and have neither been gullible enough to believe the propaganda put out by these outside union organizers, nor have they been fearful enough to allow them to seize the rule of the dairy business by force.

Organized Groups

"We 45,000 dairy farmers of the Milk Producers Bargaining Agency are organized in groups under the Rogers-Allen law passed at the last session of the legislature. During the few months our organization has been in existence under this law, the New York State dairy industry has made more progress than was made during the previous five years. This is not just a claim on our part, but it is admitted by every responsible farm leader, and every sincere student of the milk problem. The biggest battle we organized farmers have fought during that time has been the chiseling dealer who would break down the New York milk market in order that he might have a marketing advantage. During the few months we have existed under the law, we have forced some of these dealers of New York City to live up to the agreed price and pay the same price other dealers were paying. By lawful means we have controlled these dealers who seek to buy cheaper and sell it cheaper, passing the loss back to the farmer.

"Such dealers who seek unfair advantage at the ultimate expense of the farmer must feel elated over this strike which pits one group of farmers against another group. Such dealers would encourage strife like this—they would expect it to result in dividing the farmers. They would expect it to create antagonism between farmers, even after the strike is settled. We farmers who have banded together under the Rogers-Allen law have no objection whatever if the union leaders want their members to keep their milk at home. Of course we hold no malice towards those farmers who have believed the propaganda put out by union organizers, and who want to keep their milk at home. It is their privilege to keep their milk at home if they want to.

Minorities Trying to Control

"We object to a small group trying to force the majority of understanding farmers to bow to their will. We do object to union leaders trying by un-American methods to frighten us into keeping our milk at home. We do object to the belief of these union organizers that we are gullible enough to believe their foolish propaganda and ridiculous promises. And as orderly Americans, we insist upon the right to sell our milk and deliver it in an orderly manner. Of course we 45,000 farmers do not feel we are getting as much for our milk as we should, but we know that we will not be able to get our just due until the chiseling dealer, who would break down markets and live at the expense of the farm, is controlled. We do know that so long as surplus milk is available to these chiseling dealers, the work of our organized effort is much more difficult. And every one of our 95 leaders knows deep in their hearts that the chiseling dealer is happy because of this strike, for he sees a chance to get his hands on surplus milk which he hopes to sell at fluid prices and continue to reap undeserved gains.

"The Milk Producers' Bargaining Agency is composed of 95 separate cooperatives. Each of these cooperatives have chosen their own leader to represent them. These 95 leaders, all responsible dairy farmers and from all parts of the section which supplies New York City with milk, have met with all types of dealers in New York City. These leaders know first-hand the problems the chiseling dealers have made for us. Now, may I ask, does any fair-minded farmer believe that these 95 leaders who represent four-fifths of the farmers supplying milk to the New York market are all deceived? Ask these leaders and they will tell you that this strike is not against the chiseling dealer, but is truly in its favor. Ask these leaders who have given days of their time to the study of the problem involved in the milk shed, and they will tell you that this strike is against the best interests of every dairy farmer in the New York milk shed."

BRASS TACKS For POULTRY RAISERS

By BURTON P. THARP

Lights

At this time of year many poultry houses are lighted in the evenings and some in the mornings before it is late enough for the birds to see by daylight. The average poultry owner often wonders just what results may be expected by the use of lights on the laying flock.

There are profits to be made in most cases by this practice although conditions vary to such an extent that all flocks do not react in exactly the same manner.

Unless an automatic time switch is installed with the wiring there is the added care of being on hand at the proper time to turn the lights on and off. It is better not to use lights at all unless they are used regularly and without fail.

A dimming device is an excellent attachment because it enables the birds to find the roosts before the house is plunged into total darkness leaving them on the floor for the remainder of the night. Without a dimming device it is necessary to feed the flock grain enough to fill the crop by the time the lights should be turned out. Most of them will then roost before that time. At first it will be important to watch them and place some birds on the roosts.

Some poultrymen make a practice of using lights only in the morning turning them off as soon as it is daylight. A combination of evening and morning lights is regarded as the ideal arrangement because there are no prolonged periods of twilight..

In cases where lights have not been used and the owner wishes to start the program it is important to start gradually instead of increasing the day from 9 to 10 hours to 12 or 13 suddenly.

Lighting gives the flock a longer day more nearly corresponding to a summer day thus affording them time to consume more feed which in turn aids in the production of more eggs and in keeping up the physical condition of the flock.

Perches

Perches which are of incorrect construction or poorly located in the house may cause a great deal of discomfort to the layers. Notice the roosts in some of the poultry houses of the neighborhood. In many of them they seem to have received little or no consideration.

The perches themselves may be rough poles or boards of uneven or narrow edge. Often they are placed in drafts which may cause colds and roup.

Two by twos or two by fours make excellent perches. In the case of the two by two the roosts should not be so long that the perch sags with the weight of the birds or may break. Long roosts should be made of two by fours placed on edge. In any case the top edge should be rounded.

Usually the rear of the house is selected for the roosts because the roof is lower and there is less chance for drafts from the windows. Incidentally this plan leaves the well lighted portion of the house for the birds to exercise in.

About nine inches below the roosts place a dropping board shoved close to the rear wall. This serves in keeping the floor clean and shuts off floor drafts. If the boards are arranged so that they slide out they can be adjusted for more ventilation during hot weather.

A wire frame placed over the board will prevent the birds from getting into the droppings. Wire of at least one-mesh should be used.

The amount of perch room depends on the number of birds allowing eight or ten inches for Mediterranean breeds and 12 inches or more for heavier breeds.

Perches should be placed fifteen inches or more apart from center to center according to the size of the birds. If there is a ventilator at the rear of the house the incoming air should be deflected over the birds by placing wallboard from the ventilators to a point well forward of the roosts.

Addison Proud of Legion And Veteran Groups

This community like every other, has its contigent of American Legionnaires. Nearly a score of years ago they returned triumphant from the Great War and became citizens to whom we point with pride. Today we can look upon them doubly proud because the American Legion has demonstrated itself as typifying the true spirit of Americanism upon which this nation was founded.

In New York City recently some 300,000 Legionnaires paraded that spirit up fabulous Fifth Avenue for 18 hours in the most amazing demonstration ever witnessed by that blase metropolis. Up that fashionable thoroughfare—scene of May Day parades when the red flag of Communism is flaunted and where the flags and soap box champions of other "isms" beg attention and followers—the American Legion paraded the American flag and demonstrated to the millions who lined the avenue that there is still a deep patriotic reverence for that flag and the Constitutional rights of every one of this nation's 130 million citipens.

In convention the legion delegates did not ponder political and partisan issues but voted on matters of far greater national import. They voted to ask Congress for an investigation and deportation of those alien "ism" groups and they reaffirmed their faith in the Bill of Rights as a living document designed for the protection of the humblest citizen.

This community is fortunate to have among its citizens a number of these true Americans the legionnaires. However, it is regrettable that the legion's gigantic parade up Fifth avenue could not have been made the entire length of the Lincoln Highway. Had this been possible, there would not be a man, woman or growing youth in America today who would not feel reassured that there is a strong patriotic fervor for defense of individual liberty.

Well-Fed Calves Make Best Cows

The best and cheapest way for dairymen to make herd replacements is to raise the best of their own calves to maturity, says Dr. K. L. Turk of the department of animal husbandry at Cornell University. Strong, healthy, home grown calves from stock wih good producion records need only proper feeding and good management to become good additions to the milking herd.

Young animals make the cheapest gains in weight, so calves should be well treated from the start, says Dr. Turk. Within a breed, the larger cow is the better producer, if all other things are equal. Records show that for each 100 pounds increase in size in Holsteins, for example, an increase of 779 pounds of milk is possible. Calves that grow fast and continuously will reach a maximum size with a large feed capacity that makes for high milk production.

Whole milk is the best feed for young calves, and they should have it for the first six or seven weeks, according to Dr. Turk. Other feeds, such as dry calf starter, hay, water, and skimmilk are introduced during this time.

Suggestions for summer and winter feeding of dairy calves and heifers both on pasture and in the barn are included in Cornell bulletin E—361. Single copies of this bulletin are available free to residents of the state and may be had from the New York State College of Agriculture at Ithaca, New York.

DODGE IGNITION TIMED TO 1-18,000 SECOND

The Dodge people, who make a good deal of the economy with which their cars are operated, mention an interesting point in connection with their 1937 ignition system.

The new Dodge cars come equipped with twofold automatic spark regulation; one is by means of a centrifugal governor revolving within the ignition distributor housing, the other is by engine vacuum.

Although the distributor meters and delivers to the spark plugs 100 sparks per second at a road speed of 40 miles per hour, the sparks are said to be so precisely placed in relation to piston travel that variations in the time interval are never more than one eighteen-thousandth part of a second.

National News

by Dr. Gerald B. Winrod, Wichita, Kansas

Remember

With wars spouting like volcanic eruptions in different parts of the world, a consciousness of theoretical internationalism is again developing in the United States . . .

We should remember 1914.

In that year our State Department began sending innocent notes to the imperial government of Germany. It was not thought at that time that the day might come when those missives would have to be backed up by armed force. Our entrance into the World War began with painless talk about boycotts.. The new word "quarantine" sounds strangely like "boycott" to many people.

The time came when the note-writer, who was re-elected to keep us out of war, demanded of Congress a declaration of war. But even then, the citizens of the United States did not believe that a hostile attitude toward Germany would result in serious physical sacrifices.

The spring of 1917 found us expecting to make only a contribution of half a dozen ships and a little money. Some may have visioned a few regiments of regulars crossing the ocean as a gesture of solidarity, but American mothers never dreamed of the horrible suffering which awaited their sons.

Eighteen months later found five million Americans enrolled for military service. Two million had been sent overseas. Fifty thousand had lost their lives. Eighty thousand more had died of diseases contracted in service. And 220,000 had been wounded on soil which did not belong to the United States.

These tragic results were not anticipated by the rank and file of citizens when the note-writing began.

We were led to believe that we were fighting for three things—(1) freedom of the seas, (2) to make democracy safe, and (3) to end wars. The seas were not free. Democracy is not safe. Wars have not ended. And, the taxpayers of the United States are faced with the responsibility of paying the war debts represented by the defaulted notes of our former Allies.

The fact that the American people are blessed with good memories accounts, in part, for the present rebirth of nationalism now being witnessed in all parts of the country.

During the World War we fought for ideals. Every other nation was seeking material advantage. Our allies got the substance. We got the shadow. They got new territory. We got war debts. They assigned our boys to an offensive operation in the horrible Argonne, and their soldiers were given the easy terrain toward Metz. And when it was over, they even refused us the little island of Yap.

We were idealists! Or plain fools!

Senator Gerald P. Nye says: "The cost of the World War was 65 billions of dollars, and before that bill is paid it will be 100 billions. That's what the financial cost was, and what was the cost in lives and the breaking up of homes and general misery that followed?

"If someone had laid down one dollar 1,937 years ago and laid another dollar down every second since then, there still would not be 65 billion dollars."

Marsh Speaks on Milk Problems

Henry Marsh, Waterford, Pa., county president of the Dairymen's League, was the speaker at the monthly meeting of the Addison League held Thursday night in the Addison Grange Hall. He spoke on "Increasing the production to hold the plant differential, about the Metropolitan Milk Bargaining Agency and the milk strike in northern New York counties".

Lou Titus, president of the local group, presided at Thursday's session. Sam Perkins gave a report of the district meeting held in Woodhull Thursday afternoon, November 4. Mrs. Perkins, associate delegate, also gave a report on the district meeting.

Refreshments were served to 65 under the direction of Mrs. Perkins, Mrs. Titus and D. L. Sherwood.

PRETTY KITTY KELLY SAYS:

Begorra, we can't go down thot road, it says "For Pedestrians Only," an' we both be Oirish.

OSCEOLA
R. D. 1

Robert Sherman, and family recently moved to Whitesville.

Raymond Davenport, and family of Osceola have moved into the house vacated by the Sherman family.

Leo Baker and family of Ulysses have moved into the house vacated by Glen Sutton and family.

The Rev. Jacob Mitchell was taken worse Monday morning and was removed to Corning Hospital in the Woodhull ambulance.

Mr. and Mrs. Fred Horning spent Sunday afternoon with John Baker and family.

Mrs. Wilson Potter of Austinburg is ill with tonsilitis at the home of John Slade.

Charles Gleason and Lewis Nickerson of Addison Route 2 called on the Rev. and Mrs. Jacob Mitchell Sunday afternoon.

Mrs. Charles Baker spent election day with her nephew Harold Smith and family.

Wendell Baker recently ran into a deer near Nelson and smashed the front of his car.

The Rev. George Arnold of Borden and John Dorr, and grandson John Crane of Simons Hill called on the Rev. Mitchell Thursday.

Mr. and Mrs Claud Farnham of Butler Hill called on Mrs. Jacob Mitchell Monday night.

SIMONS HILL

Mr. and Mrs. Dan Buck and daughter of Risingville called on Mr. and Mrs. Earl Brace Sunday.

Mr and Mrs. John Matteson, Mr. and Mrs. Earl Brace and daughter attended a dance at the home of Ray Spencer in Hornell Saturday evening.

Many from this place attended the funeral of Mrs. Mary Gessner Tuesday. Mrs. Gessner was born in this locality and spent her girlhood days here.

Government men and gas field men are still making daily trips to Brooks point.

Mr. and Mrs. John Dorr drove to Hornell Sunday to visit Tubal Baxter, who is seriously ill.

Walter Seaman spent the week-end with relatives in Addison.

Mr. and Mrs. Arthur Hackett of Woodhull spent Sunday evening with Mr. and Mrs. Earl Brace.

NICHOLS

A Son

A son was born to Mr. and Mrs. Leland Smith last week.

Mr. and Mrs. Basil Padgett and family spent Sunday with Mr. and Mrs. Floyd Padgett on Elk Creek.

Mr. and Mrs. Arthur Markle have moved from the McUmber tenant house to the Bert Wells farm.

Mr. and Mrs. Henry Bottum and Mrs. Gertrude Orr were in Corning Thursday.

Mr. and Mrs. Lawrence Padgett and family were dinner guests of Mr. and Mrs. Arthur Markle Sunday.

Bert Smith was in Addison Saturday.

Charles Bottum spent Thursday afternoon with Mrs. Estella Bottum in Lindley.

Mr. and Mrs. Curtis Swan of Nelson attended services at Tuscarora Church here Sunday conducted by Paul Carpenter. Services will be held again next Sunday at 2:30 o'clock.

I Pick 'em Up
TRUE STORIES OF HITCH HIKERS
By L. ELLIS EVONS

The Fire Chief

Politics and political contributions by office holders are subjects that are continually under discussion in every political campaign. It was in the heat of a hot political fight in a large city that I gave a ride to the chief of the metropolitan fire department. This small, but snappy and good-natured man had ideas of his own on this subject.

"Don't you think it is asking too much, for a man with a family to have to come across with a percentage of his salary, just because he is working for the city? The firemen are not paid high salaries, they must be on duty for long hours at a time, must buy their own uniforms and many times risk their life and limb in the performance of their duty."

"That sounds very good," replied the Chief, "but look at it another way. Most of the men have the best job they have ever held. They know their money is waiting for them every two weeks, Winter and Summer. They have the benefit of medical attendance, and can look forward to retirement on a pension. They are protected by civil service, which assures them of a permanent job as long as they behave themselves. Some of them don't seem to know how well off they are, because every month the civil service commission has to pass on Smith, who failed to report for duty because he went on a 'bust.' Jones is up for failing to give his wife enough to set the table and clothe the kids. Wilson has a habit of getting drunk on his day off and beating up the missis. There is always a waiting list for any vancancy, so a lot of men must want to be firemen."

The Chief looked thoughtful for a moment and then let loose this gem.

"When you take a man who never earned more than $3.00 a day at hard work and put him in the department at $5.00 why should he not be grateful, and come across with a campaign contribution?"

Well, the Chief had many years' experience dealing with thousands of firemen and he had his ideas.

As a small boy, I remember having a very great ambition to be a fireman. The next Christmas my parents bought among other presents a fireman's uniform for me. It was mounted on a heavy piece of cardboard, hat, coat, belt and everything. When I put it on I thought I was some pumpkins. My ambition along that line must have gotten side-tracked for I never was a fireman, but I will run to see the trucks go, and get a thrill out of the sound of siren and bell every time I hear them.

(Copyright, All Rights Reserved.)

How, What and Why

This paper has arranged with the Office of Information of the New York State Colleges of Agriculture and Home Economics to answer questions about problems of farm and home. If you enclose a self-eddressed, stamped envelope, and mention the name of this paper, you will receive a direct reply to your query from the colleges. Do not ask more than one question in one letter or on one post card. Ask as many questions as you like, but make each one a separate communication.

Elderberries Dangerous

E. L., writes: "A recent statement from Cornell lists the common elder or elderberry as among poisonous plants that grow in New York state.

What about elderberry pies and elderberry wine? We never heard of anyone being poisoned, or did they die and the doctors didn't tell?"

G. H. M. Lawrence of the botany department answers: "Elderberry pies are safe to eat, and elderberry wine safe to drink. In the statement referred to, the elderberry was listed as a plant 'to guard against', which is true.

The danger lies in the roots and in the bark of the stem, which are poisonous. Eating the leaves and buds is known to have produced acute poisoning. Cooking the ripened berries or fruit is safe".

Why Eggs Crack

Mrs. H. B. asks: Why do eggs crack open when they are boiled allowing the white to run out into the water? Does this mean that the egg is bad?

The answer: "Eggs that crack when boiled are not bad eggs. On the contrary, this indicates that the eggs are fresh.

"The fresher an egg the more likely it will run out of the shell when boiled. This is caused by expansion. When an egg is heated, its contents expand at a different rate than the egg shell.

"In fresh eggs, the air space within the shell is small. If expansion within the shell is greater than the size of the air space, something must give way. The shell usually cracks and lets out some of the white of the egg.

"Put about a half-teaspoonful of common table salt in the water before the eggs start to boil, and the white will not ooze out even if the shell does crack a little".

WOODHULL

The Ladies Aid of the Woodhull Baptist Church will serve a turkey dinner at the church dining rooms on Thursday November 18. Serving will begin at 5:30 o'clock.

Mrs. Ralph Towsley, chairman of the committee will be assisted by Mrs. Leslie Hodge and Mrs. Walter Reynolds.

Mr. and Mrs. G. P. Edwards of Corning visited Mr. and Mrs. R. G. Miller Sunday.

Mr and Mrs. Asa Smith were callers in Troupsburg Thursday evening

Mrs. Nelson Schoonover spent Thursday with her sister, Mrs. Laura Doane in Hornell.

Mr. and Mrs. George Andrus spent Sunday with Mr. and Mrs. Wilbur Morris in Corning.

DEAD STOCK REMOVED
Horses - Cows - Hogs - Sheep
Prompt Service, Day or Night
Economy Reduction Corp.
BATH, N. Y.
PHONE BATH 6-F-13
At Our Expense
Gen'l Offices 550 Babcock St., Buffalo, N. Y.

STOP THAT ITCH
DON'T SUFFER ANOTHER MINUTE
Evons' Oxylin Ointment, absolutely new and different, not a messy liquid. Greaseless, vanishing, non-poisonous, healing, pain-relieving, antiseptic. Wonderful for itching, eczema, impetigo, burns, sore mouth, chapped skin, silk and leather poison, after shaving, tired, burning feet, cracks between toes, athlete's foot and rectal itching. Safe to use on babies and children. Used by hospitals, doctors, and chiropodists. Money-back guarantee.
Clip this Ad. There is no substitute.
EVONS' OXYLIN OINTMENT
Special Prices: 49c, 89c, $1.59
Sold in Addison by
Sackett & Taber

"You'll be *ahead* with a CHEVROLET!"
You'll be *ahead* in style—beauty—smartness—with this bigger-looking, better-looking low-priced car!
"You'll be ahead with a Chevrolet!" That's the enthusiastic verdict of more and more people as they see, drive and compare the new 1938 cars. And we believe it will be *your* verdict, too, when you consider all the exclusive extra values this beautiful new Chevrolet brings to you. See it at your nearest Chevrolet dealer's—*today!*
CHEVROLET MOTOR DIVISION
General Motors Sales Corporation
DETROIT, MICHIGAN

Styling as different as it is beautiful, for this bigger-looking, better-looking low-priced car.
Smooth—powerful—positive . . . the safe brakes for modern travel . . . giving maximum motoring protection.
(WITH SHOCKPROOF STEERING) So safe—so comfortable—so different . . . "the world's finest ride."
(WITH SAFETY GLASS ALL AROUND) Larger interiors—lighter, brighter colors—and Unisteel construction, making each body a fortress of safety.
Giving the most efficient combination of power, economy and dependability.
Giving protection against drafts, smoke, windshield clouding, and assuring each passenger individually controlled ventilation.
*ON MASTER DE LUXE MODELS ONLY

MODERN-MODE STYLING
PERFECTED HYDRAULIC BRAKES
GENUINE KNEE-ACTION*
ALL-SILENT ALL-STEEL BODIES
VALVE-IN-HEAD ENGINE
FISHER NO DRAFT VENTILATION

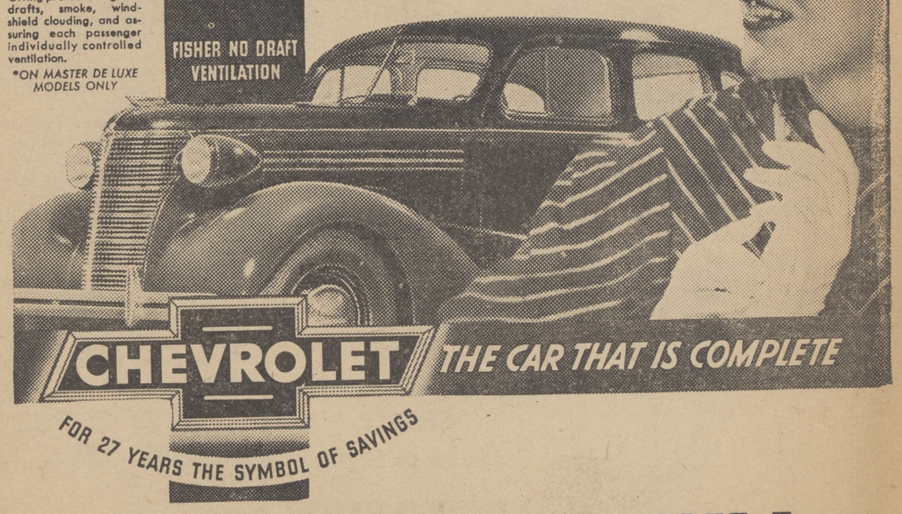

CHEVROLET THE CAR THAT IS COMPLETE
FOR 27 YEARS THE SYMBOL OF SAVINGS
HAWKINS and HILL
ADDISON - - - - - - - - NEW YORK

Social and Personal

Events of the Week in ADDISON

Miss Mabel Crane has returned to New York City after spending several months at her summer home on Front St.

The condition of Eugene Tompkins who has been ill with heart trouble is reported somewhat improved.

Mrs. Elizabeth Rohrbach left Monday to spend the winter in Brooklyn.

Mr. and Mrs. Marion E. Crans of Lakemont were guests of Mr. and Mrs. Forrest Perry Sunday.

Mr. and Mrs. C. Arthur Miller of Elmira called on Addison relatives Sunday.

Miss Jessica K. Turner and Miss Kate Horey will leave Monday to spend the winter in Florida.

Mrs. Mary Park has returned from a visit with Mrs. Edna Newcomb in Fleischmanns.

Mr. and Mrs. Leonard B. Hoaglin and little son visited Mr. and Mrs. Edward Monohan in Richburg Sunday.

Mrs. Frank Hess visited her sister, Mrs. Robert Madison at Westfield last Thursday.

Mrs. Eugene Wade, Mrs. Etta Mayers and Miss Bessie Mayers were in Corning Friday.

Mr. and Mrs. W. H. Chamberlin of Osceola called on Mr. and Mrs Fred Sutliff, Sunday afternoon.

Mr and Mrs. Francis Roddy with their son, and Mrs. Helena Roddy have returned to their home in Kansas City, Mo., after visiting relatives here.

Mrs. Anna Durkin of Olean was a guest of Mrs. M. E. Flynn the past week

Miss Mary Ginnane has returned to her home after visiting relatives in Buffalo.

Mrs. Ella Morris of Rathbone, George Morris, Frank Morris and daughter Jean of Hornell were guests of Mrs. John Hickey on Monday.

Mrs. Carl Hamilton and son Jackie, Mrs. William Sprague and Miss Kathleen Hickey were in Elkland Monday.

Mrs. Rose Sheehan and Miss Nora Finnican are visiting relatives in Rochester and Buffalo.

Mr. and Mrs. Ira Heidrick and family were in Corning Sunday.

Mr. and Mrs. Reginald LaBourr and son spent Sunday in Hornell.

Mr. and Mrs. Frank Crossman and Mrs. Hattie Spencer of Painted Post spent Friday evening with Mr. and Mrs. William Cisco.

Mrs. Herman Cornwell of Borden spent Monday and Tuesday with her mother, Mrs. William Cisco.

Mrs. T. C. Tobin was in Rochester, Sunday.

Miss Esther Harrison of Lindley called on Mr. and Mrs. Frank Carpenter Sunday.

The condition of William F. Cooper who is ill with pneumonia is reported somewhat improved.

Mrs. Hugh M. Wilson and daughter Lois of Attica are spending several days with Mr. and Mrs. Ralph Northrup.

Mr. and Mrs. George Northrup of Rochester spent Sunday with Mr. and Mrs. Ralph Northrup.

Miss Esther Symonds of Elmira was an overnight guest of her sister Mrs. Leland Kilmer, Monday.

Mr. and Mrs. George Andrus of Woodhull called on Mr. and Mrs. Leland Kilmer Sunday evening.

Alta and Donald Babcock, children of Mr. and Mrs. Charles Babcock have been ill with the grippe.

Mr. and Mrs. Donald Stanford spent a few days last week in Wellsville.

Mrs. Ed Skillman is reported ill at her home on East Front St.

Mr. and Mrs. Widger returned from Buffalo Sunday morning. Mrs Widger is taking treatments at a hospital there.

Rose Marie Wildrick, daughter of Mr. and Mrs. George Wildrick of Front St., submitted to a tonsil operation Monday.

Mrs. Leah Brown, Mr. and Mrs. W. J. Kennedy and children Gene and Dick were in Dresden, Sunday afternoon

Mrs. Leah M. Brown was a dinner guest of Mr. and Mrs. William Lewis of South Addison Monday evening.

Miss Edna Hewson of Mansfield and Mrs. Simon D. Hickey were guests of their sister, Mrs. Frank Chapelle, Sunday afternoon.

Mr. and Mrs. Wendell Chapelle and daughter Ellen were in Rochster Tuesday

Mr. ad Mrs. Otto Campbell of Campbell visited Mr. and Mrs. Milton DuVall Saturday.

Mr. and Mrs. Albert Loper called Sunday on Mrs. William Thurston who is ill at her home in Lawrenceville.

Mr. and Mrs. Gilbert MacKiel have moved from the Newman house on Farnham St. to the Perry house on Goodhue Street.

Mr. and Mrs. Albert Loper and Mrs. Carrie Phillips visited Mr. and Mrs. Delbert Lewis on Cameron Mills R. D. 1 Wednesday.

Mrs. L. Campbell of Jersey Shore called on Mrs. Charles DuVall recently.

Mr. and Mrs. Ray Lyon spent Tuesday in Addison.

Mrs. Perry Walrath and Mrs. Burt Smith of Jasper spent Friday with Mrs. Alice Smith on Orr Hill.

Earl Hill of Central Islip, L. I. spent a few days recently with his mother, Mrs. B. M Parker.

Mr. and Mrs. Dana Wentworth of Hornell spent Monday with Mr. and Mrs. Enos Hadlock.

Mrs. L. Smith of Beartown visited Mrs. Jennie Campbell Sunday.

Mrs. Ray Harris and daughter, Yvonne of Borden spent Sunday with Mrs. Dorothy Gabel.

AMERICAN HOUSE

The Tap Room Will Be Reopened Thursday

Ken Taft and His Orchestra Will Play for Dancing Saturday Night

Dining Room Open Daily

RUBBER BOOTS

FOR MEN

Extra Special Value At Surprising Low Price $1.98

High Quality Boots

That Will Wear You Thousands of Miles, only $2.98

Good Assortment HIGH TOP SHOES 16-inch Tops Priced from $2.98 to $7.90

BOYS' HIGH CUT SHOES $1.98 to $2.98

LESTER SHOE CO.

Corning - New York

RISINGVILLE

Members of the Town Board met at the Town Clerk's office Thursday.

Mary Pietrzak of New York is spending sometime with her parents, Mr. and Mrs. William Pietrzak.

Mr. and Mrs. Otto House and son Glenn of Bath; Beal and Deyo House of Avoca visited at the home of Mr. and Mrs. Sherman Decker Sunday.

Mr. and Mrs. Dan Buck were shopping in Corning Wednesday.

Mr. and Mrs. Claude Vosburg, Mrs. Fred Filkins; Mr. and Mrs. Dan Buck and daughter Harriett, John and Mary Pietrzak, Bessie Buck and Paul Yost attended the Senior play at Campbell Central School, Friday evening.

Mrs. Don Cole and children visited at the home of Mr. and Mrs. Ward Smith of Babcock Hollow Wednesday.

Mr. and Mrs. Morgan Frawley of Bath called on Mr. and Mrs. Douglas Vosburg Sunday evening.

Fish Supper

Ladies of the Methodist Church will serve a fish supper Friday evening at the home of Mr. and Mrs. Douglas Vosburg. Everyone invited.

Mr. and Mrs. Dan Buck and daughter Harriett spent Sunday with, Mr. and Mrs. Earl Brace on Simons Hill.

Mr. and Mrs. Fred Filkins, Mr. and Mrs. Claude Vosburg and Mr. and Mrs. Douglas Vosburg spent Sunday as the guests of Mr and Mrs. Claude Rumsey.

Miss Margaret Decker of Campbell spent Sunday with her parents Mr. and Mrs. Sherman Decker

Alta and Marian Buck were callers here Tuesday.

John Frey of Valley Stream, L. I. and Mr. and Mrs. Clayton Finch of the Goodhue spent Monday evening with Mr. and Mrs. D. H. Moore

Lee Finch of Lowman spent the week-end with his niece, Mrs. D. H. Moore and family.

Mr. and Mrs. D H Moore accompanied by Wallace Moore of Woodhull called on Mrs. J. J. Johnson at Bethesda Hospital, Hornell, Tuesday evening.

Alfred Unbeaten Eleven Plan for 1938 Games

Alfred, Nov. 10—Alfred University's unbeaten, untied sophomores of 1937 will renew football relations with three colleges and take on a new opponent, Hofstra College of Long Island, in the gridiron wars of 1938.

The 1938 schedule release today by Athletic Director, James A. McLane, includes four home games, three games away, and an open date soon to be filled. Ithaca College, Susquehanna University and St. Lawrence University return to the Alfred slate next fall.

Hartwick, Buffalo and Clarkson will remain on the slate.

The schedule:

Sept. 24, Hartwick at Alfred; Oct. 1, open date; Oct. 8, Ithaca College at Ithaca; Oct. 15, Buffalo at Alfred; Oct. 22, Susquehanna at Alfred; Oct. 29, St Lawrence at Alfred; Nov. 5, Clarkson at Potsdam; Nov. 12, Hofstra at Hempstead, L. I.

THE BRANCH

Sidney Gibbs of Hornell visited his father, William Gibbs recently.

Earl Masters has been ill.

William Crawford and two sons James and Rush of Cameron Mills were on the hill Sunday.

Mr. and Mrs. Robie Head attended the shower for the new minister Friday night at Cameron Mills.

Carlton Baker of French Hill visited Rhea Bennett recently.

Alvah Williams and Archie Head of Cameron were here recently.

The following were callers at the home of the Misses Pearl and Ruby Mose, Sunday: Mr. and Mrs. William Mose of Lindley, Mr. and Mrs. W. J. Mose and family, Mrs. Cora Morgan and Mrs. Eva Battin of Addison.

Mr. and Mrs. James Park, Springfield, Mass., spent the week-end visiting Mr. and Mrs. Will B. Leete and other relatives in Addison.

Mr. and Mrs. Kenneth Crane and daughter Patsy Ann, Rochester, spent the week-end with Mr. and Mrs. Frank Crane.

Mrs. Fred Bebout, Beeman Hollow, spent the week-end in Rochester with friends.

Mrs. Stanley Teachman is spending a few days with Mrs. Harley Beardsley in Elmira.

Mrs. Henry Swan and Mrs. Albert Root attended court in Corning several days last week.

Mr. and Mrs. Lawrence Benedict son Stuart, Mr. and Mrs. Leland Bennett and children Phyllis and Helen spent Saturday and Sunday with Mr. and Mrs. Lyle Bennett in Elmira.

Mr. and Mrs. Carroll Meade visited Mr. and Mrs. Charles Smith in Cameron Mills Sunday.

Mrs. George Mead who is doing practice teaching at Sonyea spent the week-end at her home in Addison.

Mr. and Mrs. Donald Cook of Corning spent the week-end with Mr. and Mrs. Lester Cook.

Mrs Minnie Riley of Jasper is spending sometime with Mrs. Julia Smith.

Mr. and Mrs. Carl Rouse called on Mrs. Donald Kelly in Hornell Sunday.

Mr. and Mrs. Albert E. Root had as their dinner guests Sunday Dr. and Mrs. Lawrence Root of Westfield and Mr. and Mrs. Jay Mose.

Mrs. Lester Miller of Geneva spent Sunday with Mrs. Margaret Stewart.

Girl Scout Fund Drive Contributors

"Send Her to the Girl Scouts"

If I had a daughter,
Who couldn't knit or sew,
I'd send her to the Girl Scouts;
She'd be glad to go.

If I had a daughter,
Who couldn't play or sing,
I'd send her to the Girl Scouts;
She'd learn everything.

If I had a daughter,
Who couldn't draw a line,
I'd send her to the Girl Scouts;
There she'd do it fine.

If I had a daughter,
Who wasn't any sport,
I'd send her to the Girl Scouts;
She'd come back—nothing short.

That's the very best place
To go throughout the year,
And that's where I'd send her,
If I had a daughter dear.

If you know a Girl Scout
And have a dollar to lend,
Just send it to the Girl Scouts;
She'll be most grateful, friend.

Contributions are still being received for the Girl Scout finance fund according to members of the committee. The women, under the direction of Mrs. Irving Gladstone are Mrs. M. F. Whitmore, Mrs. Dixon Curtis, Mrs. Peter Laffkas and Mrs. Francis Hill. They announce they will continue to receive contributions for the purpose and a supplemental list of contributors will be published later.

Those who have contributed are: Mr. and Mrs. Kenneth Armstrong, Mr. and Mrs. Winfield Long, Dr. and Mrs. Amos Stiker, Mr. and Mrs. William Pepper, Mr. and Mrs. Andrew Knebel, Mr. and Mrs. James Erwin, Mr. and Mrs. S. D. MacDowell, Mr. and Mrs. Guy Ricker, Mrs. Lillian Chatfield, Bligh Chatfield, Mr. and Mrs. Frank Smith, Mr. and Mrs. John Russ, Mr. and Mrs. V. A. Manley, Mrs. Rufus Baldwin, Miss Kate Buck, Mr. and Mrs. Elbert Crane, Mr. and Mrs. Willis Colburn, Mr. and Mrs. Fred Frost, Mr. and Mrs. Bernard Wilson, Mr. and Mrs. Kenneth McCaig, Miss Helen Smith, Miss Bethel Caster, Mrs. Nina Mann, Mrs. Ida Smith, Mr. and Mrs. Ray S. Brown, Mr. and Mrs. Maurice E. Miller, Miss May Sackett, Miss Hazel Space, Mr. and Mrs. Walter M. Goff, Mr. and Mrs. Fred S. Farnham, Mr. and Mrs. Wilfred Miller, Mr. and Mrs. Jay Mose, Mr. and Mrs. Lewis Handy, Mr. and Mrs. Irving R. Gladstone, Mr. and Mrs. Lynn Taylor, Eastern Star, D. A. R., Home Bureau, C. D. of A., Dr. and Mrs. M. F. Whitmore, Mr. and Mrs. Charles Salerno, Rev. and Mrs. John Axtell, Mr. and Mrs. Charles Brewster, Dr. and Mrs. H. E. Auringer, Dr. and Mrs. Stuart H. Bean, Mrs. Jeanette Neilson, Dr. and Mrs. William E. Barron, Mrs. Willis R. Perry, Mrs. Julia Ginnane, Mr. and Mrs. John Hopper, Mr. and Mrs. Robert Apgar, Miss Florence Edwards, Mrs. Gerald Breese, William Lundrigan, Mr. and Mrs. Frank Finnerty, Miss Dorothy Reynolds, William Miller, Mr. and Mrs. Francis Hill, Mr. and Mrs. Glenn Sprague, Miss Margaret Hogue, Mr. and Mrs. Leonard Hoaglin.

Mr. and Mrs. E. C. Smith, Mr. and Mrs. Edwin Morris, Mr. and Mrs. S. M. LaGrange, Mr. and Mrs. Milton Crane, Mr. and Mrs. Harry Mullen, Mr. and Mrs. Roy Omelion, Mr. and Mrs. Dixon Curtis, Miss Mabel Crane, Miss Fannie Curtis, Mrs. Cora Gibson, Mr. and Mrs. Bert Smith, Mr. and Mrs. B. F. Short and Miss Katharine Darrin.

Mr. and Mrs. S. D. MacDowell, Mr. and Mrs. Peter Laffkas, Mr. and Mrs. Angelo Sisto, Mr. and Mrs. Frank Little, Maurice Tyson, Mr. and Mrs. S. T. Keck, Mr. and Mrs. John Davis, the Misses Ellen and Beatrice Knepley, Mr. and Mrs. Forrest Perry, Mr. and Mrs. John Chart, Mr. and Mrs. Charles Crane and S. C. Erwin.

Labor Causing Farm Problems

Some outstanding problems of farmers the next few years will result from the labor situation, which already is serious but may become even more serious, according to Dr. F. A. Harper of the department of agricultural economics at Cornell University.

New York farmers faced the 1937 harvest season with the most acute labor shortage since quarterly figures first became available in 1924, he says. Supply was only 70 per cent of normal and demand slightly higher than at any time during the period.

"For most enterprises in New York, labor ranges from 20 to 50 per cent of total costs. Hired labor is the second largest operating cost on the average of farms in the state, second only to purchased feed."

Worrying about a labor shortage when more than seven million men are unemployed in the United States seems unnecessary, but if a situation develops similar to that of the "20,s," as now appears probable, it is not too soon, says Dr. Harper, to plan farm operations accordingly. Solutions can not be developed over-night on most farms.

He cites the average wage rate that prevailed for farm labor in New York in the summer of 1937.

Wage for one month, with board, $33.00; and without board, $49.50.

Wage for one day, with board, $1.90; and without board, $2.25.

These rates do not fully reflect the seriousness of the situation, according to Dr. Harper. Help was scarce at these rates, and in many areas good help was difficult to find at almost any reasonable wage

STAR ROUTE

Mrs. Frank Bates is very ill at her home.

Mrs. Park Holden and Miss Mary Williams accompanied by Mrs. George N. Arnold, Mrs. H. I. Hurd and Miss Edith Gould of Borden attended the World Wide Guild Rally at Hornell Saturday.

Miss Ann Dininny and Willard Crowl spent Sunday in Corning.

Mrs. Mae Cornwell called in Little Marsh Sunday.

Mr. and Mrs. Ralph Hand of Addison called Sunday evening on Mr. and Mrs. James A. Holden.

Mrs. Howard Bates attended Pomona Grange at Prattsburg Wednesday.

J. A. Holden was in Bath one day last week.

Sixteen Games For Alfred Five

Alfred, Nov. 11— Alfred University Saxons will play a 16-game basketball schedule in 1937-38, which includes two new opponents, Grove City and Rensselaer Polytechnic Institute, according to announcement today by Athletic Director James A. McLane.

University of Buffalo, absent last year, returns to the Saxon slate for a game at Buffalo. Syracuse University has been dropped from the slate.

Seven of the games are at home and nine away.

Coach Alex Yunevich, who recently tutored the Saxon gridders through an unbeaten, untied football season, has called the first practice of his first basketball coaching season at Alfred for Monday, November 15.

The schedule:

Dec. 4, Hartwick at Alfred; Dec. 11 Cornell at Ithaca; (also a J. V. game at Ithaca; Dec. 16, Brooklyn Poly at Alfred.

Feb. 3, Grove City at Alfred; Feb. 5, Buffalo at Buffalo; Feb. 8, Clarkson at Alfred; Feb. 10, St. Lawrence at Alfred; Feb. 15, Hartwick at Oneonta; Feb. 16, Cortland at Cortland; Feb. 22, Niagara at Alfred; Feb. 25, Colgate at Hamilton; Feb 26, R. P. I. at Troy.

Mar. 5, St. Bonaventure at Alfred.

LIBERTY POLE

School was resumed Tuesday morning after a two weeks vacation due to the illness of the teacher, Miss Irvine.

Mr. Reynolds and Robert Miller of the Woodhull cheese factory were in this vicinity Sunday on business.

M. Davis of Wellsboro was a business caller at the home of John Jones Tuesday.

Rexford Jones who resigned his position at the Ingersol Rand foundry a few weeks ago, has secured employment on the pipe line.

Junior Nichols who has been ill for sometime is again able to attend school.

Mrs. Rula Jones and children Trilba and Malcolm spent Wednesday at the home of Mr. and Mrs. Dilson Button in Coopers Plains.

Word has reached here of the death of Mrs. Elizabeth Faulkner at the home of her daughter Mrs. Dorothy Walrath of Beeman Hollow, Mrs. Faulkner was a former resident of this place.

Count Eggs Soon as Laid

The poultry flock, like a football team, needs a record of plays made, of the number of first downs or eggs laid, and the number of players taken out of the game or the number of hens removed from the laying house. The man who sells eggs finds it pays to count his chickens both before and after they are hatched, if he wants to know how well his flock is producing, says Professor L. M. Hurd of the poultry department at Cornell University.

A daily record of eggs laid by pullets and by hens together with a record of all culling and deaths in the flock helps the poultryman to find the source of his profit or loss. A calendar to jot down this daily information may be fastened to the wall of the egg room.

Cornell bulletin E—186 is in the form of a year around calendar for egg production and gives the standard of laying desired for each month of the year. The calendar affords a convenient place to keep daily records, it offers timely seasonal suggestions on management, and it provides a means of conducting county home-egg laying competitions.

Poultrymen may have single copies of this bulletin or calendar by writing to the New York State College of Agriculture at Ithaca, New York.

GIRL SCOUTS

The regular meeting of the Girl Scouts was held Thursday in the Scout rooms. The flower Patrol elected Waneta Mead as their patrol leader and Joyce Allen as assistant. Games were played by those present who were Waneta Mead, Marion Gee, Gleanor Towner, Barbara Lowe, Helen Auringer Shirley Auringer, Betty Gene Kennedy, Oneta Smith, Katherine Lyons, Roberta Groce, Minnie Michel, Anna Robbins, Lucille Dominick, Alrene Omelion, Marion Baker, Mary Lyons, Mary Benedict Eileen Butler, Louise Groce, Norma Grandon, Florence Butler, Mary Hess, Helen Lyons, Helen Dann, Patricia O'Reilly, Phyllis O'Reilly, June Easton, Leona Easton, Mary Archer, Joyce Allen, Francis Colburn, Martha Laffkas and the leaders Mrs. Harold Smith, Mrs. Bernard Wilson and Miss Jeannette Dykins.

B&O Petitions PSC to Close Addison Station

Albany, Nov. 9,—The Baltimore and Ohio Railroad Company has been authorized by the Public Service Commission to discontinue the services of an agent at its station at Addison in Steuben County, and to dismantle the station building. The railroad was directed to place the station under the jurisdiction of an agency operated jointly with the Erie Railroad Company at Addison.

The station buildings of the Baltimore and Ohio and of the Erie Railroads at Addison are directly opposite each other with the tracks of both companies between them. The two stations are connected by a platform placed between the tracks and on a level with the rails for the use of passengers crossing the tracks from one building to the other. The Baltimore and Ohio employed its own agent at Addison until 1921, when an agreement was entered into with the Erie Railroad for the joint use of the latter's station and agent and the use of the Baltimore and Ohio Company's station building was discontinued. Through an oversight no application was made in 1932 for permission to discontinue the services of the agent and for leave to arrange with the Erie railroad for a joint agency. This permission is now given. Since this arrangement was entered into no complaints have been received as to the service. Passengers have been accomodated in the Erie station building and freight has been taken care of in the freight house owned by the Baltimore and Ohio Railroad which is close to the Erie station building. Passengers crossing the tracks are protected against incoming trains by employees of the Erie Railroad stationed in its building at Addison and members of train crews.

The granting of the company's petition will not affect the service provided as passengers will continue to have the same facilities now afforded to them in the Erie station building. Freight will be handled as at present by placing the same in the Baltimore and Ohio freight house adjacent to the Erie station building and will be kept locked, with delivery being made by the agent at the Erie station.

The Baltimore and Ohio Railroad proposes to dismantle the station building at Addison but will retain the cocrete passenger platform and the platform connecting with the Erie station building.

Knowles Wins in Thurston Election

Henry Knowles was elected supervisor of Thurston, Tuesday. Knowles' majority was 46 over the Democratic nominee James M. Dee.

The entire Republican ticket was elected along with the supervisor. The Thurston vote for county, state and local offices follows:

Member of Assembly

James I. Day, Dem. 76
Guy W. Cheney, Rep. 204

Commissioner of Public Welfare

McIntire, Dem. 123
Hardenbrook, Rep. 183

Town Clerk

Xeury Edsall, Dem. 78
Bertha Turner, Rep. 222

Justice of Peace

Theron Smith, Dem. 83
Bert Koon, Rep. 206
John Thomas, Dem. 89
Kenneth T. Smith, Rep. 185

Assessor, 4 years

Clark, Rising, Dem. 86
Richard McCaig, Rep. 188

Assessor, 2 years

Otis Edsall, Dem. 118
Daniel S. Buck, Rep. 171

Collector

Edward Jessup, Dem. 70
Walter Brown, Rep. 223

Uncle Ab says you should cultivate your memory and sometimes it is just as important to cultivate your forgettery.

Farm Membership Drive Ends Nov. 18

The result of the annual membership canvass of the Steuben County Farm Bureau will be reported in the county-wide meeting of committeemen to be held in the IOOF, Bath, the evening of November 18, when the 180 workers will meet to celebrate the conclusion of the campaign.

George Quinn of Hammondsport will preside at the meeting which features the Reagan Boys' string orchestra of Rathbone, musical novelties by Lawrence Lewis of Wheeler and a humorous address by Glenn Flansburgh of Canisteo.

The report of the canvass will be made by township chairmen—Francis Kane of Addison; Murray Barnes, Avoca; Edward Heinaman, Bath; Ned Van Keuren, Bradford; Frank Crandall, Cameron; Charles Scudder, Campbell; Harlo Atherton, Canisteo; Jacob Wagner, Caton and Lee Edmond, Cohocton.

Other captains are Ray Rhinehart, Corning; W. R. Brown, Dansville; A. E. Scudder, Erwin; Aden Ingalls, Fremont; Ray Spencer, Greenwood; Lloyd Allen, Hartsville; Elwyn Swarts, Hornell; W. L. Bennett, Hornby; Clair Bennett, Howard; C. E. Rounds, Jasper; Leo Gorges, Lindley..

The returns of Prattsburg township will be made by L. C. Drake; Pulteney, Irwin Knapp; Rathbone, Bert Jimerson; Thurston, Bert Koon; Troupsburg, Virl Bollen; Tuscarora, Leon Andrews; Urbana, George Quinn; Wayne, H. M. DeGraw; Wayland, Fred Mehlenbacher; West Union, George McKinley; Wheeler, Aaron Putnam; Woodhull, Ray Jordan.

On the basis of preliminary reports, Aaron Putnam, president of the association, predicts an increase in membership in 1938, in spite of the fact that in each of the past two years the farm bureau of Steuben County has enrolled 25 per cent more members.

Presbyterians Give Liberally to Special Mission Fund

Addison Presbyterians have contributed $60.65 towards the million dollar "Centennial Fund" being raised by the national board of that church for foreign and evangelistic work throughout the world. This contribution was made at one Sunday's collection. The funds are to be used for the immediate sending out of missionaries, restoration of cuts in missionary salaries, for evangelistic expansion, for educational and medical expansion and for special urgent needs of the mission and home fields. This "Centennial Fund" Sunday was observed in special services, prayers and sermons in all Presbyterian Churches throughout the country. The date marks the 100th anniversary of the founding of the Presbyterian Foreign Missions Board.

Corn should be put into the silo within an hour or two after cutting Cut silage corn should never be left in the field over night, as the loss of sap means poorer quality.

SISTO LUMBER CO.

Everything in Lumber and Building Material

PRESENTING

"Big Hearted Herbert"

in the

A. H. S. AUDITORIUM

FRIDAY, NOV. 19 8:00 P. M.

Students 25c Adults 35c

SPONSORED BY THE SENIOR CLASS

MARKET BASKET—ADDISON

Annual CANNED GOODS SALE on Now

BONELESS ROAST VEAL	--25c lb.--	BONELESS ROAST LAMB	
MEATY PLATE BEEF	--12½c lb.--	CENTER CUT CORNED BEEF	
YOUNG BABY PORK LOINS	--25c lb.--	CENTER CUT FRESH HAMS	
FRESH PORK LIVER	17c lb.	100% PORK SAUSAGE	25c lb.

Pillsbury's Flour 24½-lb. sk. 89c	Pastry Flour 24½-lb. sk. 65c	White Rose Flour 24½-lb. sk. 75c
Mah Jongg Coffee 23c lb.	Compound 2 lbs. 23c	Bulk Sugar 10 lbs. 52c
Red Salmon tall can 21c	Pure Lard 2 lbs. 25c	Cigarettes 12c pkg.

E. Ray Hardenbrook Thanks Voters for Their Support

Bath, Nov. 10—E. Ray Hardenbrook, re-elected Steuben County Commissioner of Public Welfare expressed his appreciation to his supporters in the following statement issued today,

"One would be cold-hearted indeed not to feel the deep and lasting sense of appreciation to the loyal friends and voters who made possible my return to office by a few votes less than 3,000 in a campaign marked by a lavish expenditure of money for my opponent, and the use of every possible trick to deceive the voters, but that the vast majority were not deceived is an added tribute to the intelligence of the men and women who decide all public issues at the polls.

The Welfare office pays a salary of $2500.00, and yet the members of this 'Citizens Independent Committee' personally and as a group spent many thousands of dollars to gain control of this office. There is no need to ask why, for every sane voter is well aware of the reason, and this type of campaign met the stinging defeat it merited.

In conducting my work as Welfare Commissioner, I not only express heartfelt appreciation to my supporters, but pledge the most economic administration possible under the mandatory laws governing the office, with consideration for all, regardless of race, creed or color."

GRANGERS

National Go-to-Church Sunday for Grangers Throughout the Land.

Addison Grangers will attend the Presbyterian Church Sunday morning.

Grangers will meet at the Grange Hall at ten o'clock Sunday morning and proceed to the church in a body. The Rev. John V. Axtell, pastor of the Presbyterian Church, will speak.

ONE DAY SALE

Saturday — Nov. 13th

Surplus Stock of I. J. Fox

FUR COATS

$78

$95 to $125 Fur Coats

Drastically reduced due to an accumulation of surplus stocks in four I. J. Fox stores.

$118

$150 to $195 Fur Coats

3 WAYS TO BUY

1. I. J. Fox Budget Plan
2. Charge It
3. Pay Cash

ISZARD'S in ELMIRA

WATCH

FOR

SPECIAL

ANNOUNCEMENT

To Readers Of

ADDISON ADVERTISER

WOODHULL SENTINEL

Bulletin Gives Favorite Games

When people get together for a pleasant meeting, some form of organized amusement or enjoyment helps to make the gathering a success. Playing games can be made more successful by following a few good rules, according to William H. Smith, Jr., of the Cornell Agricultural Extension Service.

Whether the game is an old favorite like "hangman" or "fox and geese", or a modern sounding game like "eggshell football", a leader who can teach the game, keep it going, and change to a new one before the players tire of it, is almost indispensable, he says.

A good game must be enjoyable to all the players, it does not make anyone "the goat", it gives everyone a chance to lead, and promotes sociablity.

More than a hundred games suited to small groups, such as families, 4-H clubs, home bureaus, and neighborhood clubs, are described in Cornell bulletin E—369, written by Mr. Smith.

Single copies of this bulletin may be had free. Send a post card to the New York State College of Agriculture at Ithaca, New York.

Women's Auxiliary Plans Active Nov. Program

Mrs. Charles Crans, River Road, will open her home Monday, November 15 for a card party to be sponsored by the Women's Auxiliary of the Episcopal Church. Plans for the affair were made at a meeting in the home of Mrs. Fred Wilcox, Thursday, November 4. Devotions were led by Mrs. Wellington Hammond and Mrs. Fred Clark presided at the business meeting.

Mrs. S. T. Keck, Mrs. George Kingsley, Mrs. Wilfred Miller and Mrs. Bliss Weatherby were appointed a committee to make plans for a bake sale November 20. Reports on the annual deanery meeting in Montour Falls last month were given by Mrs. Albert Head.

The next meeting of the Auxiliary will be held November 18 in the vicarage with Mrs. Albert Head as hostess.

Those present at the Thursday meeting were: Miss Corinne Bausch, Mrs. Fred Clark, Mrs. Charles Crans, Mrs. Kate Curtis, Mrs. Wellington Hammond, Miss Ida Haweeli, Mrs. Samuel Keck, Mrs. George Kingsley, Mrs. Guy Mayer, Mrs. Wilfred Miller, Mrs. Carrie Phillips, Mrs. Harry Rial, Mrs. Carrie Saxton, Mrs. Carrie Smith, Mrs. Bliss Weatherby, Mrs. Howard Strait, Mrs. Malcolm Moshier, Mrs. Albert Head, a guest Mrs. Guinnip and the hostess, Mrs. Fred Wilcox.

Turkeys reach a marketing size only after 24 to 28 weeks of even, rapid growth from the start.

Two Plays at Grade Assembly

Friday's assembly in Addison High School was given over to a program under the auspices of the first and second grade students. The assembly was for the grade school boys and girls. The program was under the direction of Mrs. Francis Hill and Miss Florence Edwards.

"Why the Evergreen Trees Keep Their Leaves" was the title of the first play given by the first graders. Those in the cast were:

Little Birds—Vera Ann Gangeme, Wanda Butler, Sue Ann Troy, Margaret Allen, Donnie Head, Edward Bernaski, Keith Jones; Bird With a Broken Wing— Richard Switzer; Birch Tree — June Fedchock; Oak Tree— Billie Hawkins; Willow Tree —Shirley Grace; Spruce Tree—Jeannine Williams; Pine Tree— Victor Dimon; Juniper Tree—Mary Lou Moyer; North Wind—Jerry Wildrick; Frost King—Tommy Knebel.

The second grade students presented a health play called "The King of Good Teeth". Miss Jeane Sprague was narrator and other members of the cast were: King—William Gladstone; Jane—Betty Barber; David—Joe Gangeme; Tooth brush guards—William Allen, Tommy Flynn; Herald—Wilbur Ogden; Dentist—Billy Gee; Milk—Alwynne Arnold, Ellen McCarthy, Joan Aug, Dorothy Troy; Fruit — Delores George, Jeannine Gabel, Patty Switzer; Bread — Norma Bennett, Jean Hyde; Vegetables — Mary L. Rouse, Tillie Elliot; Safety—Phillip Wheaton, Audrey Moore, Willis Elwood, Charlotte Parsons, Jimmie Allen, Ted Head.

WOODHULL

Mr. and Mrs. William Boucher daughter Lodee and Elizabeth were Sunday guests of Mr. and Mrs. B. N. Cornell.

Mrs. Julia Stewart and Mrs. Howard Benjamin of South Addison visited Mrs. Eldon Benjamin Friday afternoon.

E. N. Rehler and Alfred Rehler of Allegheny were business callers in Woodhull, Friday.

Mr. and Mrs .Jesse Lamphere of Canisteo called on Mr. and Mrs. J. C. Brown, Sunday

Asa Smith and Jeffrey Smith were in Hornell Saturday on an ambulance call.

Miss Esther Symonds spent Sunday evening with Mr. and Mrs. Herbert Seeley in Austinburg.

Mrs. Burt Raver and daughter Ella of Bradford, Pa. were week-end guests of Mr. and Mrs. Ernest J. Smith.

Mr. and Mrs. Wallace Moore and Jabe Johnson called on Mrs. Johnson at the Bethesda Hospital in Hornell the first of the week.

Mr. and Mrs. Preston Odle of Osceola called on Mrs. Odle's father, Eugene Wheatcraft Saturday evening.

Fred Benson was in Lindley Monday.

Mr. and Mrs. Leslie Hodge spent Saturday in Elmira.

Mrs. Carrie Paul, Miss Minnie Allen, Miss Nora Allen and John Allen attended the funeral of their uncle, Samuel Allen in Jasper, Sunday.

Darrin Resigns Town Board

Attorney Delmar M. Darrin resigned from the Town Board last Friday after serving many years as member of that group. He presented his resignation at the annual meeting held at that time. The members of the board met to audit bills and transact such other business as might come before it. Supervisor Walter Goff presided and Justices Will B. Leete, Lattimer Brewster, Fred Wilcox and Mr. Darrin attended the meeting in the town clerk's office. Clerk G. H. Weatherby was present.

The board will hold its last meeting of the year under the present regime December 28. Meetings after that time will be presided over by incoming supervisor Henry Sherwood. Justices who will take office January 1 will comprise the new board,

NORTHRUP HILL

Mr. and Mrs. Watson Johnson attended Pomona Grange at Prattsburg one day last week.

Mr. and Mrs. James Bouten sons Edd and George, Mrs. Lowell Bouten and Sandy Costley of Hedgesville visited Reuben Sherwood Sunday.

Arthur Sullivan spent Saturday with his brother Will Sullivan on Addison Hill

The remains of Sam Allen Sr. of Jasper were brought here for burial, Sunday.

Mr. and Mrs. Arthur Draper and children, with Mr. and Mrs. Arthur Sullivan spent Saturday evening with Mr. and Mrs. Lewis Williams.

HOSPITALS AN INDUSTRY

Hospitals rank fifth among the large businesses of the United States. This major "industry" is estimated to have about four billion dollars invested in properties; an annual payroll of about four hundred million dollars and a yearly operating cost of about three-quarters of a billion dollars.

Kinds of nuts adapted for growth in New York State are described in Cornell bulletin P-573. Single copies may be had free by writing to the New York State College of Agriculture at Ithaca, New York.

To obtain healthy and high-yielding plants, healthy seed is important. Recommended treatments for certain diseases may be learned from the county agricultural agent's office.

JASPER

Missionary Meeting

The Jennie Ordway Missionary Society of the Presbyterian Church was entertained by Mrs. C. H. Van Skiver and mother, Mrs. Francis Button at their home Thursday afternoon.

A very interesting meeting was held with the Rev. A. S. Taylor giving a fine talk on Communism Refreshments were served to the following: Mrs. Carrie Bruen, Mrs. Myra Marlatt, Mrs. H. M. Bruen, Mrs Remer Jones, Mrs. C. A. Whiteman, the Rev. and Mrs. A. S. Taylor, Mrs. Myra Wallace, Mrs. Ray Van Fleet, Mrs. Carrie Whiting, Mrs. Clark Dennis and the hostesses.

Attend Lodge

Several members of Jasper Robinson Lodge attended Woodhull meeting Monday evening conferferring the 3rd degree. Those from Jasper attending were: Master Adna Ingersol, W. H. Willover, Eldred Drake, Kenneth Schoonover, Clifford Hunt, Clair Van Skiver, E. T. Bouck, J. R. Towsley, F. J. Loper, B. F. Smith, A. B. Craig, Jr. A. H. Shaul, George Potter, George Murphy, Eilon Symonds, Glen L. Bullock.

Entertain Club

Mrs. Perry Weilder entertained with two tables of bridge at her home Thursday afternoon. Prizes were awarded Mrs. Maude Walrath Mrs. Cassie Bruen, and Mrs. Kenneth Schoonover. Refreshments were served.

The next meeting will be with Mrs. Maude Walrath.

Class Meeting

Mrs. H. M. Bruen entertained the primary Sunday School class of the Presbyterian Church of which she is teacher at her home Saturday afternoon about 14 being present. Games and stunts were enjoyed after which refreshments were served.

Mr. and Mrs. James Stilson and son of Gold, Mr. and Mrs. Ed Spencer of Oswego, called on Mrs. Linnie Spencer Sunday.

Mr. and Mrs. Lyle Heckman and children Harold and Loretta of Greenwood were dinner guests of Mr. and Mrs. A. D. Foster Sunday.

Mr. and Mrs Lester Cornell and son Neil spent the week-end with her mother, Mrs. D. L. Saxton. On Sunday they all motored to Hammondsport and Naples.

Mrs. Eunice Zates spent the week-end at her home on the Woodhull Addison road.

The Rev. and Mrs. Herbert Cottrell of Bridgetown, New Jersey were called here Saturday by the sudden death of her brother, Leon Stone.

Mr. and Mrs. Otto Quick of Bennetts Creek, Mrs. Pleon Thompson and daughter Mary of Canisteo and Betts Foster of Rochester called on Mr. and Mrs. C. G. Whiting.

Mr. and Mrs. Benjamin Musto visited in Harrison Valley and took dinner with Mr and Mrs. Frank Musto in Elkland Sunday.

Mr. and Mrs. Bernard Wilson and Clarence June of Addison were callers in town Sunday.

Mr. and Mrs. Carl Davis and daughter of Cameron spent the week-end with his parents, Mr. and Mrs. Edd Davis.

The Misses Genevieve House and Virginia Van Skiver of Corning visited their parents, Thursday evening.

Mrs. Maude Walrath and daughter Evelyn and Mrs. Myra Wallace spent Saturday in Bath.

Mr. and Mrs. H. M. Bruen visited Mr. and Mrs. Wallace Turner and family left Monday for Knoxville where they will take up residence.

Mrs. Alice Wilson and daughter Mrs. Hugh Jones of South Canisteo called on Mrs. Edith Van Skiver Friday.

Charles Marlatt and John Loper of Ithaca spent the week-end with their parents in Jasper.

Mr. and Mrs. S. G. Musto and daughter Pauline motored to Penn Yan and Watkins Sunday.

Miss Florence Aldrich is enjoying a weeks vacation at her home in Waterloo.

Mr. and Mrs. S. G. Musto and daughter Pauline were supper guests of Mr. and Mrs. Ray Van Fleet of West Jasper Thursday night.

Mr. and Mrs. Lawrence Heckman and son Keith of Canisteo Mr. and Mrs. J. W. McCaig and daughter were dinner guests of their parents Mr. and Mrs. S. D. Heckman recently.

Mr. and Mrs. Ernest Forrest and son of Cornwall Bridge, Conn. Mrs. Donald Proctor and two daughters of Spencer, Mass. spent the week-end with their parents, Mr. and Mrs. W. E. Sandford. On Sunday Mr. and Mrs. Sandford accompanied them to Rochester and visited Mr and Mrs. Emmett Gaskin.

Mr. and Mrs. F. W. Wood visited Mrs. W. L. Brown in Canisteo Sunday.

Mr. and Mrs. Perry Weilder were business callers in Bath Wednesday.

Mrs. Marion Crane of Washington D. C. left Friday for her home after visiting Mr. and Mrs. Watson Smith.

Mrs. B. F. Smith and Mrs. Perry Walrath visited Mrs. Alice Smith of Orr Hill Friday.

Mrs. H. C. Potter visited Mrs. Clinton Loomis at Campbell Friday

Miss Anna Deck spent the week-end with her parents, Mr .and Mrs. Ray Deck at Whitesville.

Mr. and Mrs. Peter Brabant returned Wednesday from Alexandria Canada where they spent the past week with relatives.

H. C. Potter is spending this week in the Adirondacks with a party of men from Hornell and Campbell.

Mr .and Mrs. H. G. Hunt of Hornell were callers in town Sunday.

Frances June is seriously ill with bronchitis and asthma.

Mr. and Mrs. Henry Merchant were dinner guests of Mr. and Mrs. N. A. Hartwell recently

Public Library Observes Nat'l Book Week

Next week, November 15 to 20, marks the nineteenth observance of National Book Week as the first campaign was organized in 1919. The spirit of the movement has remained the same but has gathered in new adherents from year to year and is now a wholly cooperative project, with every group interested in children or books, taking part in it. The slogan this year is READING, THE MAGIC HIGHWAY TO ADVENTURE.

Addison Public Library will celebrate by having a display of about seventy-five books for children, young people and adults in the Mac Dowell window. Much time and thought has been spent by the Library staff in selecting these books and in preparing them for circulation. The books will be on display from Monday until Friday afternoon and will be placed in circulation Saturday, November 20.

TABER CLASS MEETS

The monthly meeting of the Taber Class was held Friday evening, in the Baptist Church parlors A masquerade party was enjoyed fines being paid by those who arrived unmasked. A business meeting was conducted by Mrs. Albert Root, president.

Those present were: Mrs. Albert Root, Mrs. Bert Simons, Mrs. Henry Sherwood, Mrs. Waldo Butler, Mrs. Frank Hess, Mrs. Arthur Rice, Mrs. E. A. Frits, Mrs. Lewis Hill, Mrs. Alvah Barkalow, Mrs. Harold Rouse, Mrs. Effie Barker, Mrs. Nina Mann, Mrs. Silas Ripley, daughter Jean, Mrs. Guy Dann, Mrs. Chauncey Hibbard, Mrs. John Chart, Mrs. L. Barr, Mrs. K. E. Arnold, Mrs Clara Aumick, Mrs. Thomas Hopper, Mrs. Clare Colvin, The hostesses for the evening were Mrs. Barr, Mrs. Aumick, Mrs. John Chart, and Mrs. Colvin.

BORDEN

Borden Grange Elects

At a recent meeting of Borden Grange No. 847, the following officers were elected: Master, Clayton Herrington; overseer, Raymond Newland; steward, James Holt; lecturer, Laura Herrington; assistant steward, John Baker; chaplain Mildred Baker; secretary, Matthew Gould; treasurer, Sarah Colvin; gate keeper, John McCaslin; Pomona, Edith Gould; Flora, Lillian Newland; Ceres, Wilma Carlton; lady assistant steward, Prudence Danningburg; organist, Madge Martin; trustee, Frank Barnes; color bearer, Richard Hoppe.

A report was given by Mrs. Danningburg of the Pomona meeting at Prattsburg last week.

A report on the 6th degree session in Elmira was given by Mrs. Herbert McCaslin.

Several members of this Grange attended the Pomona Grange sessions last week in Prattsburg.

World Wide Guild

Those who attended the World Wide Guild Rally in Hornell Saturday were: Miss Fannie Bollen, Miss Beatrice Hurd, Mrs. Walter Bollen, Mrs. Myrtle Hurd, Mrs. Park Holden, Mary Williams, Mrs. George Arnold and Miss Edith Gould.

Frank Gould recently purchased a pair of colts.

Mr. and Mrs. Harold Krise and family were in Elmira Saturday evening.

Mr. and Mrs Max Martin visited in Wellsboro Sunday.

Rolland Overcash delivered a car load of cattle from this vicinity to Buffalo last Sunday.

CHURCHES

WOODHULL M. E. CHURCH
Rev. J. W. Babcock, pastor

Morning worship 10:30.
Sunday school 11:30.
Union evening service at 7:30 in the Baptist Church.

WOODHULL BAPTIST CHURCH
Rev. David H. Davis, Pastor

Sunday Services
10:30 A. M. — Morning worship.
11:30 A. M.—Sunday school.
7:30 P. M.—Union evening service in this church.
Week-day Announcements
Wednesday, 7:30 P. M. — Prayer service and Bible class.

EAST TROUPSBURG BAPTIST CHURCH
Rev. David H. Davis, Pastor

Sunday Services
1:00 P. M.—Sunday school.
2:00 P. M.—Preaching service.
Week-Day Services
Thursday, 8:00 P. M. — Cottage prayer meeting. Place to be announced.

BOYD'S CHURCH

Sunday school every Sunday at 10:30 A. M., followed by preaching service conducted by the Rev. William Gates. Everyone welcome to these services.

AUSTINBURG BAPTIST CHURCH
Rev. M. P. Wheeler, Pastor

Worship service at 10:00, Sunday school at 11:00. Everyone is cordially invited to all the services of our church.

JASPER M. E. CHURCH
Rev. Mabel B. Johnson, Pastor

10:30 A. M.—Morning worship.
11:45—Church school.
7:00—Epworth League.

NORTH JASPER CHURCH
Rev. Mabel B. Johnson, Pastor

2:30 A. M.—Church service.

WOODHULL

The Rev. D. H. Davis called on friends at the hospital in Hornell Tuesday.

Mr. and Mrs. M. Shaffer spent the week-end with their parents in Emilton.

Mr. and Mrs. Fred Young and the Misses Pearl and Daisy Shelley of Gaines, were supper guests of Mrs. Young's sister, Mrs. John Allen and family Friday.

Miss Minnie Husted of Corning spent the week-end at her home here.

The Rev. and Mrs. D. H. Davis, Mr. and Mrs. Leslie Hodge and Mrs. George Murray attended a baptismal service in Addison Sunday afternoon.

Mr. and Mrs. Ray F. Stewart of Canisteo were dinner guests of Mr. and Mrs. Earle Brown on Sunday.

Mr. and Mrs. Myron Resue of Elkland visited Mrs. Resue's mother, Mrs. Minnie Cilley, Tuesday.

Mr. and Mrs. Kenneth Newton, son Kenneth Jr., daughters Jane, Luanne and Margery, Eugene and David Davis, Miss Minnie Miller, Luella Miller and Sanford Miller Spent Sunday evening in Corning.

Eugene Wheatcraft, sons Earl and Arthur, Lyle Wheatcraft, James Rouse and Mrs. Preston Odle called on Mrs. Wheatcraft in Willard Sunday.

Robert Miller and son Curtis Miller were in Lindley on business Monday.

Mr. and Mrs. George Andrus, Mrs. Walter Bollen and Miss Fannie Bollen were in Prattsburg last week where they attended Pomona. Mr. Andrus presided as Master of the sessions.

Mr. and Mrs. Sheldon Stewart of Addison were callers in town Monday evening.

Mr. and Mrs. Howard Symonds, daughters Esther and Kate and Priscilla Peters, spent Saturday evening in Corning.

Wallace Moore attended Court in Corning the first of the week.

Mr. and Mrs. Wayne Loper and daughter Mary Esther, visited Mr. and Mrs. Edward Pierson in Bath Sunday. Mr. Pierson's condition is unimproved.

Mr. and Mrs. Merton Colvin, Mrs. Ora Carpenter and Miss Miriam Carpenter of Lyons were dinner guests of Mr. and Mrs. A. T. Smith Saturday.

Miss Mary F. Hoar, Miss Marian Miller and Neil Kilmer spent Monday evening in Addison.

Mrs. Menzo Husted visited her sister, Mrs. Ray S. Brown in Addison Thursday.

Mrs. Lewis Black and Mrs. William Moore and son Lee were shopping in Hornell Tuesday.

Mrs. Earle Brown spent Tuesday afternoon with her sister, Mrs. Jabe Johnson at the Bethesda Hospital in Hornell.

Mrs. Charles Kilmer and family called on Mr. Kilmer at the Bethesda Hospital in Hornell Tuesday evening. Mr. Kilmer is slowly recovering from his fall

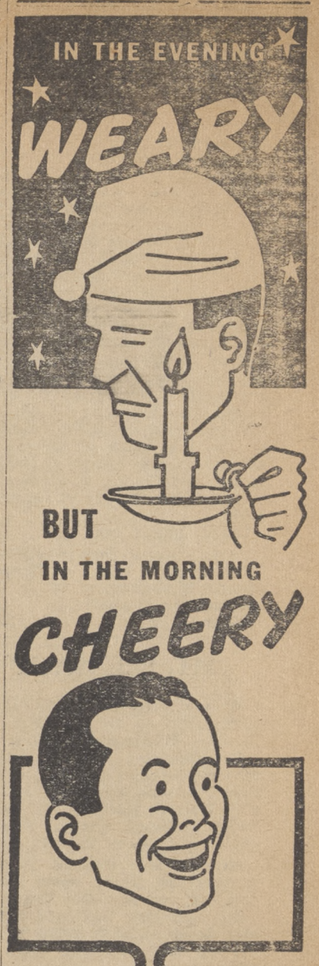

WHEN YOU ALKALIZE WITH MILK!

When you've been working too hard or losing sleep, acid poisons accumulate in your system, lower the normal alkaline balance. That's why you feel dull and jumpy. Next time, just drink a glass or two of milk before you go to bed, some more in the morning. Cool, fresh milk has a definite alkaline effect, it helps to snap you back to par, makes you feel fresher and keener. *The Bureau of Milk Publicity, Albany.*

THE STATE OF NEW YORK

Business and Professional Directory

LEONARD B. HOAGLIN
Plumbing — Heating — Sheet Metal Work—Furnaces—Gutters—Etc.
Shop in Rear of Sisto Block
Phone 25-M-1 Addison, N. Y.

WILL B. LEETE, INC.
— General Insurance —
Investments — Real Estate
Annuities
28 Main St.
Phone 57-J Res. 81-J
Addison, N. Y.

CHARLES L. CRANE
Attorney and Counsellor-at-Law
Addison, N. Y.

CHARLES M. SALERNO
Attorney and Counsellor-at-Law
Office Over Family Shoe Store
Addison, N. Y.

DELMAR M. DARRIN
Attorney and Counsellor-at-Law
Office at home on Park Place
Addison, N. Y.

CRANE INSURANCE AGENCY
The Dependable Insurance Agents
General and Automobile Insurance
Agents and Brokers
Addison, N. Y.

HARRY K. FRITTS
Typewriters - Adding Machines
Bought - Solt - Rented - Repaired
85 Front St. Addison, N. Y.
Phone 36-M-1

TOWING SERVICE
Gasoline—Oils—Accessories
Tires — Radios — Repair Work
Wall Street Garage
Glen Towner, Prop.
Addison, N. Y.

H. P. SMITH & SON
Funeral Directors
Ambulance Service
Phone 12-Y-3 Woodhull, N. Y.
Asa T. Smith - Jeffrey Smith

NOTICE TO CREDITORS

Pursuant to an order of Hon. George W. Pratt, the Surrogate of the County of Steuben, in Surrogate's Court, notice is hereby given that all persons having claims against William B. Smith, late of the town of Addison in said County of Steuben, deceased, are required to exhibit the same, with the vouchers thereof to the undersigned, the Executrix of the last will and testament of said deceased at the law office of Charles M. Salerno in the Village of Addison in the said County of Steuben, on or before the 22nd day of April, 1938.

Dated, October 14, 1937

Eva B. Battin,
Executrix

Charles M. Salerno
Attorney for Executrix
Addison, N. Y. 42-26t

NOTICE TO CREDITORS

Pursuant to an order of Hon George W. Pratt, the Surrogate of the County of Steuben, in Surrogate's Court, notice is hereby given that all persons having claims against Nelson B Payne, late of the Village of Addison in the said County of Steuben, deceased, are required to exhibit the same with the vouchers thereof to the undersigned, the Executrix of the last will and testament of said deceased at the law office of Charles M. Salerno in the Village of Addison in the said County of Steuben, on or before the 4th day of December, 1937.

Dated, June 1, 1937.

Dora A. Payne,
Executrix

Charles M. Salerno
Attorney for Executrix
Addison, N. Y. 22-26t

MT. PLEASANT

Mr and Mrs. Leslie Rumsey of Bath called on Mr. and Mrs. Ray Knowles Wednesday evening.

The following were in Addison Saturday evening: Mr. and Mrs. Fred Rial and son Billy, Mr. and Mrs. Harlow Hadlock and family. Floyd Hibbard, Gladys Knowles, and Lawrenre and Ruth Crane.

Mr. and Mrs. Howard Fero and daughter of Bath spent Sunday with Mr. and Mrs. Guy Crane.

Mr. and Mrs. Raymond Scanlon and daughter of N Addison spent Sunday with Mr and Mrs. Ray Knowles.

Douglas Vosburg of Risingville was in this place Tuesday.

WEST CAMERON

Miss Veneica Ploss of Hornell visited Dorothy Walbridge over the week-end.

Mr. and Mrs. Royal Babcock were in Canisteo Wednesday.

Mr. and Mrs. John Dorr and Carrie Costley of Simons Hill were Sunday visitors at the home of Mr. and Mrs. Harry Crane.

Mr. and Mrs. Keith Morgan and son Grant are spending a few days with relatives in Bath.

Otto White of the U. S. Army is home on a furlough.

School was closed Tuesday on account of election.

Mrs. Royal Babcock is ill at her home here.

L. E. Hibbard of Coss Corners was a Sunday guest at the home of Mr. and Mrs. Ashley Hibbard.

Mr. and Mrs. Harry Crane and son called on relatives and friends in Hornell Sunday afternoon.

NOTICE OF SALE SURROGATE'S COURT COUNTY OF STEUBEN

In the Matter of the Application of WILLIAM R. MORRIS, as an heir at law and as Administrator of the goods, chattels and credits of MICHAEL MORRIS, deceased, for an order to sell real property of the said decedent.

NOTICE IS HEREBY GIVEN that I, William R. Morris, the undersigned Administrator of the goods, chattels and credits of Michael Morris, the decedent above named, will, pursuant to an order of Hon. George W. Pratt, Surrogate of the County of Steuben, granted on the 20th day of October, 1937, sell the premises hereinafter described at public auction at the front door of the Village Hall in the Village of Addison, Steuben County, New York, on the 4th day of December, 1937, at 10 o'clock in the forenoon of that day, to wit:

ALL THAT TRACT OR PARCEL OF LAND, situate in the Town of Rathbone, County of Steuben and State of New York, bounded on the north by lands of Jeff Morris and Joseph Cook; on the east by the highway running north and south thru lot 16; on the south by the highway; on the west by lands of Thomas Cook, containing 50 acres of land. Said land is bounded on the south by lands now owned by Ezekiel Cook, known as the Chambers lot; the lands on the east are now owned by Con. Bradey and Jeff Morris.

And being the same premises conveyed by Mary Hunt Kelly to Michael Morris by Warranty Deed dated September 23, 1927 and recorded September 24, 1927 in Book 378 of Deeds at Page 599.

A ONE-HALF INTEREST IN AND TO

ALL THAT TRACT, PIECE OR PARCEL OF LAND, situate in the Town of Rathbone, County of Steuben and State of New York, being part of Great Lot No. 16 of the Derby Hill tract, so-called, bounded on the west by lands formerly owned by J. Morris and lands of Patrick Morris; bounded on the south by lands of William Morris; on the north by lands of Jerry Sullivan, of Rathbone, N. Y.; on the east by Thomas Morris Est., being 59 acres of land more or less.

And being the same premises conveyed by William R. Morris and Helen F. Morris, his wife, to Jeffrey P. Morris and Ella G. Morris, his wife, as tenants by the entirety and Michael Morris, by Quit-Claim Deed dated November 20, 1928 and recorded November 21, 1928 in Book 391 of Deeds at Page 529.

ALL THAT TRACT OR PARCEL OF LAND, situate in the Town of Rathbone, County of Steuben and State of New York, bounded and described as follows: Being the east part of fifty acres of land contracted by Phoebe Miller to Spellman J. Fults dated March 7, 1884, being part of the northwest quarter of lot No. 17 in Rathbone, Steuben County, N. Y., bounded and described as follows: On the north by the north line of lot No. 17 and one acre in a flat-iron shape heretofore conveyed by Phoebe Miller to Isaac Craft; on the east by lands heretofore conveyed to Thomas Sullivan; on the south by the north line of Julia Finnican's lands; on the West by twenty-five acres heretofore conveyed by Phoebe Miller to Christian Myers, containing twenty-four acres, be the same more or less. Being part of the same lands contracted to Fults and this deed is made with the consent of the said Fults in satisfaction and performance of that contract and also in satisfaction and performance of the contract made by Spellman J. Fults with Catharine Dean for the sale of said land and this deed is made directly to Catharine Dean at the request of Spellman J. Fults.

Dated: November 4th, 1937

WILLIAM R. MORRIS,
Administrator of the goods, chattels and credits of Michael Morris, deceased.

VINCENT J. WELCH,
Attorney for Administrator,
Corning, N. Y. 45-4t

TROUPSBURG

Sewing Circle Meets

The ladies of the sewing circle met Wednesday afternoon at the home of Mrs. F. A. Spencer. A delightful afternoon was spent sewing and visiting after which refreshments were served to the following:

Mrs. Bert Resue, Mrs. Harold Potter, Mrs. Lester Erway, Mrs. Ivan Stone, Mrs. Harley Marlatt, and the hostess, Mrs. Spencer

Mr. and Mrs. Lawrence Erway and son Elwin of Bath spent the week-end with Mr .and Mrs. Lester Erway.

Mr. and Mrs. Lawrence Lewis and son Junior called on Mr. and Mrs. Silas Lewis Sunday.

Richard Bliss is ill with bronchitis.

Mrs. Harley Marlatt and children spent Sunday with Mr. and Mrs. Henry Rude.

Mrs. D. Colegrove spent Saturday with Mr. and Mrs. Richard Bliss.

The women of the soft ball team gathered at Canisteo Saturday evening for a banquet after which they attended a show in Hornell.

The Ladies Aid Society served dinner Tuesday in the dining room of the Methodist Church.

Starting Monday a cafeteria lunch will be served through the winter months at Troupsburg Central School.

Mrs. Edna Burnside is spending some time with her sister in Corning.

Mr. and Mrs. Delbert Newman and Mr and Mrs. Ted Newman and children of Osceola called on Mr. and Mrs. Richard Bliss Sunday.

All canned sardines must carry labels showing the place of production and the nature of the ingredients used to preserve and flavor the fish.

CAMERON MILLS

Mrs. E. N. Reilly returned Sunday after a short visit in Hornell.

Miss Cecilia O'Connor of Wellsville and Miss Mary O'Connor of Hornell were home over the week-end.

Claude Reed of Prattsburg has been working the past few days in the D. Oliver saw mill.

Mrs. William Crawford was a business caller in Bath Friday.

Mrs. Viola Brewer returned Sunday from a visit of a week in Avoca

Mrs. Ethel Barber of Elmira spent Sunday with her father George Lewis.

Floyd Jackson has been transferred to Waverly by the Erie Railroad Co. by whom he is employed.

Mrs. Arthur Hargrave has been drawn on jury duty in Corning.

Mrs. George Lewis called in Corning Friday.

Miss Ruth Crawford was in Hornell Saturday.

Jerry Gardiner has been transferred from Hornell to Addison by the Erie Railroad Co.

Miss Grace Jackson attended a Hallowe'en party at Mrs. Hazel Schoner's school last week.

Mr. and Mrs. Lawrence Woodward were in Hornell Saturday night.

Mr. and Mrs. B. Larson, Mrs. Elizabeth Travis and Mrs. Converse of Elmira called at the George Lewis home Sunday.

The Misses Charlotte Morton and Helen Crawford were in Cameron on business Monday.

William Dascomb and daughter Elizabeth were in Bath Monday afternoon.

The infant son of Mr. and Mrs. George Little was buried Sunday at Addison. Mrs. Little is still a patient in St. James Hospital, Hornell.

Mrs. Diana Smith was in Elmira Tuesday.

Prof. Lewis Crawford of Syracuse was in town Saturday.

Mr. and Mrs. William Smith of Hornell called here Sunday.

Friends of George Lewis who is confined to his home by illness regret to hear that he is not so well.

Mr. and Mrs. Mark Hanrahan of Batavia, Mr. and Mrs William McCarthy and children of Addison called on the Misses Cecilia and Mary O'Connor Friday evening.

The condition of Mrs. George Rumsey who has been ill is much improved.

A reception was held in the M. E. Church parlors Friday night to welcome the Rev. and Mrs. Clark to their new field of endeavor.

Supper was served at eight o'clock followed by a short program

Cameron Mills . Risingville and Cameron Masons held their annual Masonic services at Cameron M. E. Church Sunday night.

Mrs. Robina Cross left Wednesday for St. Petersburg, Florida, where she will spend the winter.

B. F. Coleman who is employed at the veterans home at Bath, spent Monday night and Tuesday at his home here.

Mr. and Mrs. Melvin Bromley of Hornell were callers here Sunday.

N. J. House of Addison was on his farm here Saturday.

George Smith was in Addison Wednesday.

George Root of Catherine Creek was in Cameron Mills Monday.

William Newcomb of Rathbone was a caller here Monday.

Mr. and Mrs. Milo Saxton and Mrs. Stanley Sutton and children visited Mrs. Leon Roe of Buck Settlement Sunday.

Mr. Leigh Barker and Guy Cole were in Alfred on business Tuesday.

Mr. and Mrs. Claud Vosburg of Thurston visited at the home of Claud Rumsey Sunday.

Mrs. Clarence Rielley was in Elmira Monday.

Mr. and Mrs. Kenneth McCaig of Addison called on John McCaig Sunday.

Mrs. Leigh Barker visited Mrs. Earl Cole in Hornell Wednesday.

Mr. and Mrs. Harry Turner and son Harry Jr. were in Hammondsport Sunday.

Mr. and Mrs. Jesse Cole of Rathbone were Sunday callers in Cameron Mills.

Mr. and Mrs. Bert Jimmerson and Mr. and Mrs. Milo Saxton attended a Dairymen's League meeting in Addison Thursday night.

NORTHRUP HILL

Edd Monohan of Richburg was here on business the last of the week.

Mr. and Mrs. Raymond Walker and son called on Mr. and Mrs. Lewis Williams Sunday night.

Mr. and Mrs. Lewis Williams and three children visited Mr. and Mrs. Arthur Draper Sunday afternoon.

Will Sullivan, son Leon and Roy Lupold of Addison Hill called on Arthur Sullivan, Sunday morning.

James Walker and Walter Perry of the Creek road helped Watson Johnson press hay Friday and Saturday.

Mr. and Mrs. James Bouten and sons were callers on the street Sunday.

Arthur Sullivan was in Addison Saturday morning.

Mr. and Mrs. Lewis Williams and children spent Thursday evening with Mr. and Mrs. James Bouten, Mr. and Mrs. Joe Grumb and two children of Coudersport were also guests at the Bouten home.

Ernest Allen of Rathbone and Frank Campbell of Tracey Creek were calling in this neighborhood Sunday.

William Monohan of South Hill was on the street last Thursday on business.

Since the body does not store as large reserves of vitamin C as it does of some other vitamins, it is wise to include in each day's meal a food high in vitamin C, such as tomatoes, oranges and fresh green vegetables.

Clean straw makes the best material to use in mulching strawberries.

F. F. A. CHAPTER CHATTER

The first meeting of the newly organized All Year Club will be held Monday night in the agriculture room. This organization consists of young farmers between the ages of 16 and 25, who will be interested in this work and have had some previous experience in agriculture. The purpose of the organization is to solve any questions in relation to agriculture that should arise on the farm.

—o—

The Ag. III class has been studying the standardization of milk, for many farmers are interested in it for the reason that sometimes they want milk testing a percentage other than the cows produce, therefore if they know how to standardize milk they can get the percentage they care to.

Standardization of milk consists in raising or lowering the milk fat content to a fixed standard. This is done by mixing milk or cream of a higher or lower percentage to the material to be standardized.

This is done by the following method: Draw a rectangle and place in the center the test desired. On the upper left hand corner place the test of cream and the lower left hand corner the test of the milk. Substract the smaller number at the left from the center number and place the answer diagonally in the right hand corner. The number opposite the cream equals the number of pounds of cream and opposite the milk equals the number of pounds of milk, of each which are required to get the desired test.

—o—

The Steuben County Ag. teachers held their monthly meeting at Campbell last night.

There was a discussion of the County Fair for 1938, including changes to be made. Each teacher brought his best completed job and explained the procedure he used in teaching the job, also his 1937-38 F. F. A. program. Each teacher brought a bushel of potatoes which were planted last year for experimental purposes.

—o—

Monday morning Mr. Gardiner, a junior in Cornell University, who is doing practice teaching, visited our agricultural department. Mr. Gardiner was one of four students sent out by Cornell University in this area. Others visited Corning Northside, Horseheads and Odessa schools.

Four student teachers from Cornell plan to come to Addison in December to visit the course for young men on farms which is held at night.

—o—

Monday afternoon Mr. Smith, a state inspector, visited the agricultural department. Due to the fact that the "Merchant of Venice" was put on Monday afternoon there were no classes in agriculture and therefore the Ag. students didn't get a chance to see Mr. Smith.

—o—

The annual fall judging contest will be held at Alfred November 19, under the auspices of State School Chapter of F. F. A.

The contestants will judge poultry, potatoes and apples. Two judges will be in each contest. Any contestant may judge in any two contests. Special cups will be awarded to the winning contestant in each class. We will be represented in contests by a judging team. They will be entertained by attending speaking contest for students attending Alfred. After speaking contest the final awards will be made.

—o—

In the AG. IV class we have made a study of the mineral needs of farm animals. The animal body requires many mineral elements, without any one of which growth, production and health will fail. Common salt (sodium chloride) is commonly lacking in animal feed. This is cheap to purchase and easy to feed; therefore it shouldn't be neglected because it is needed to form hydrochloric acid in the stomach which is needed for digestion of food. It is often found that calcium and phosphorous are lacking also. Clover and alfalfa hay have a high calcium content, but if an additional amount is needed it can easily and cheaply be obtained through ground limestone. Wheat bran has a high phosphorous content, but it can also be obtained through steamed bone meal. Most commercial rations contain at least one per cent ground limestone and one per cent steamed bone meal, however. Therefore an extra supply is needed only in home grown feed mixtures.

—o—

A meeting of the National Grange will be held at Harrisburg, Pa., November 10 to 18. Under a special Grange obligation one may take the seventh degree without having taken the sixth. The fee for this degree is $2. In several of the Granges in Addison and vicinity members are going to attend for the full five days. If a person can possibly go he should because it may never be as close again.

The Grange is the greatest of farm organizations that protect the farmers' interests. It has a voice in agricultural problems. It proposes many laws that are passed, which pertain to farm and agricultural benefits.

This organization of farmers and their families promotes the welfare of people socially as well as agriculturally. Contests are held thruout the Grange year to provide amusement for its members. It is a foremost accomplishment for a subordinate Grange to hold the title of an honor Grange. The National Grange is the highest degree that one can obtain.

—o—

In the reproduction of farm animals which we have been studying in agriculture IV, we find that one of the things that many farmers are interested in, is the artificial insemination which is transmitting the spermatozoa from the sire to the dam artificially.

A great deal of work has been carried on in England and Russia on collecting spermatozoa, preserving it and transporting them a distance. One sire, by this method, can inseminate 1000 cows in a year.

The chief advantage of using artificial insemination is that you inseminate more cows from good sires at a reasonable cost. The spermatozoa can be left two days in capsule form and sent a considerable distance to inseminate cows. Some work has been done on this subject in this country and it is possible that in a few years it will be as popular as it is in England and Russia.

Accident Hazards in Home and on Farm Cause Greatest Annual Death Toll

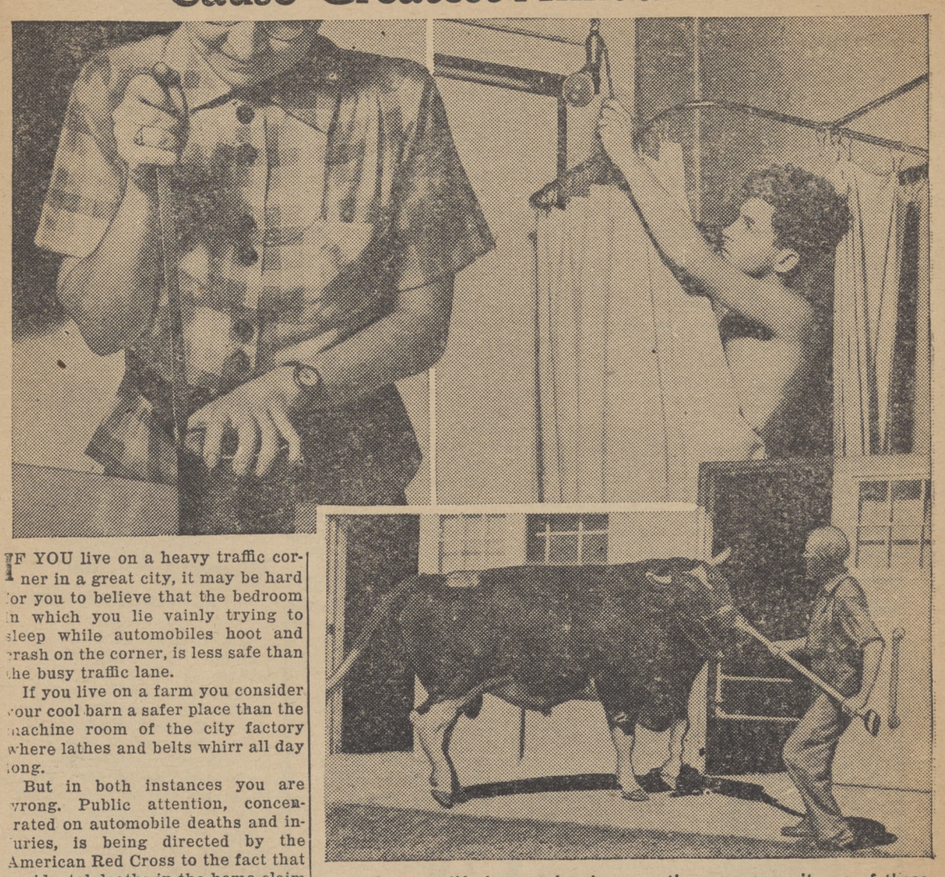

IF YOU live on a heavy traffic corner in a great city, it may be hard for you to believe that the bedroom in which you lie vainly trying to sleep while automobiles hoot and crash on the corner, is less safe than the busy traffic lane.

If you live on a farm you consider your cool barn a safer place than the machine room of the city factory where lathes and belts whirr all day long.

But in both instances you are wrong. Public attention, concentrated on automobile deaths and injuries, is being directed by the American Red Cross to the fact that accidental deaths in the home claim a greater annual toll. Automobile fatalities last year for the nation numbered 37,800; while people killed by accidents in their homes totalled 38,500. Safety drives in industries and utilities have reduced accidents until the deaths last year were 2,300 while on the farm, where safety is only now being taught by the Red Cross, annual death toll was 4,500.

The bedroom is shown by safety experts to be the most dangerous room in the house, largely due to falls and walking in the dark. On the farm, machinery causes the greatest number of accidental deaths, with injury by animals ranking second.

The American Red Cross launched its third annual Home and Farm Accident Prevention campaign this fall. More than ten million check lists showing hazards were carried home by school children, including members of the Junior Red Cross. Parents were asked to check these lists against conditions which might exist and from which accidental death or serious injury might result if repairs were not made, or caution observed. This widely acclaimed safety program is one of the many services of the Red Cross supported through its annual roll call for members conducted by chapters and their branches in 12,000 communities.

You take your life in your hands every time you commit one of these careless acts: At top, left, if the knife slips grave injury will be the result. Can-openers are cheap. Right, combination of a wet hand and body and broken electric wiring will result in a complete electric circuit and death. Safeguard electric appliances in kitchen and bath. Below, this farmer handles a vicious bull with a stick to keep it at a safe distance; had he used a rope the bull could charge him.

NORTH JASPER

Annual Church Fair

The North Jasper M. E. Church will hold their annual church fair and supper at the Grange Hall, Friday evening, November 19, every-one is invited and promised an evening of pleasure.

Church Services

The hour for church services has been changed from 9:30 a. m. to 2:30 p. m.

Mrs. Jennie Hallett

Burial rites were performed Sunday afternoon at the North Jasper cemetery for Mrs. Jennie Hallett of Cameron who was a former resident of this vicinity.

Mr. and Mrs. O. B. Marlatt spent the week-end with their son Howard and family at Honesdale, Pa.

Mr. and Mrs. Ed Scribner of Greenwood called on friends in this place Saturday afternon.

Those from North Jasper who visited Mrs. Archie Marlatt of Cameron one day last week were: Mrs. T. R. Stephens, Mrs. H. S. Lamson, Mrs A. L Van Skiver, Mrs Myrtle Marlatt, Mrs Grace Marlatt, and Mrs. Menzo Marlatt.

Mr. and Mrs. Walter Marlatt and Miss Alta Marlatt were in Wellsville Tuesday.

Mr. and Mrs. Leonard Sherman were Saturday evening callers of Mr. and Mrs. A. L. Van Skiver.

Mrs. Lena Jackson and Will Talbot attended the oyster supper held at the home of Mr. and Mrs. A. J. Jones of the Turnpike, Saturday.

Sunday visitors of Mr. and Mrs. Leonard Sherman and family, were Mr. and Mrs. John Potter of Hornell and Mr. and Mrs. Otto Quick of Coby Hollow.

Hugh Jackson of Woodhull spent the week-end with his mother here.

Mr. and Mrs. H. S. Lamson, Mr. and Mrs Earl Hayes and daughter Ellen Jaye and Miss Amelia Reynolds were in Bath, Sunday, visiting relatives.

TODAY'S TAXOGRAM

Nearly one-third of the rent the average citizen pays represents taxation. Last year the average rent paid in the United States was $30 per month of which approximately $9 was for direct and indirect taxes, such as taxes on the property, gas, lights and fuel, etc. Thus, in one year, the average family has $108 extra tacked onto the rent bill.

A WORD TO THE WISE FARMER

Farmers who think they have nothing at stake in the wage-hour bill now pending in Congress are due to receive some rather nasty surprises if that bill becomes law.

Congressional sponsors of the measure who represent farming dis tricts point to the sections exempting agricultural labor and conclude it won't hurt the farmer. But, ignoring the fact that the bill will raise the cos of the things the farmer buys, look at the record a minute.

When the NIRA—the Blue Eagle, you remember?—was conceived, the farmer was left out of that. But soon the planners discovered that you couldn't limit the production of industry, which buys farm goods and processes them, without limiting farm production. Otherwise, huge farm surpluses would have piled up. So NIRA was followed by AAA.

Next, Congress passed the Social Security Act, taxing employers for pensions and unemployment payments to industrial employees. Farmers were exempted. But today there is a tremendous pressure in Washington for amendments to that Act applying the taxes to farmers too.

The very fact that the new wage-hour bill exempts farmers is a congressional declaration of its belief that it has the power to fix the wages and hours of farm hands. What Congress actually is saying is: "We can fix wages and hours for farm workers, but we won't do it—now."

Once that bill is on the statute books, a simple three-line amendment can be introduced extending it to farmers. That it will be is attested to by the past and by the drive of labor unions to enroll farm workers.

SHORTCAKE'S IN SEASON

"The short, short, story" on shortcake is that we never get enough of it! Once seasonal, now shortcake is a year 'round favorite, made with that year 'round fruit, bananas. Bake any cake or gingerbread in two layers; or split any cake, cup cake, gingerbread, biscuit or muffin into two layers. Place sliced bananas between and on top of layers. Serve with plain or whipped cream.

HYDRAULIC ACTION WORKS DODGE STOPLIGHT

The brake system of Dodge cars is not the only operating detail functioning on the principle of hydraulics. The same pedal motion and the same hydraulic pressure that actuates the front and rear wheel brakes works the electric stoplight switch.

Classified ads will bring results.

NEW KIDNEY TREATMENT

New European Discovery, praised by thousands, gives quick relief and lasting benefit. A new and different kind of treatment called NEF-TEX. Not a kidney stimulant but an internal antiseptic which soothes and heals irritated membranes. If functional Kidney or Bladder disorders make you suffer from getting up nights, nervousness, loss of pep, dizziness, acidity, burning, smarting or itching you should get this modern treatment at once. Convenient tablet form. Works fast, safe and sure. Brings new vitality, is guaranteed and costs only 6 cents a dose. Remember the name NEF-TEX TABLETS in brown bottle.

Special $1.00 size at 89c

Sold in Addison by

Sackett & Taber

Sentinels of Health

Don't Neglect Them!

Nature designed the kidneys to do a marvelous job. Their task is to keep the flowing blood stream free of an excess of toxic impurities. The act of living—*life itself*—is constantly producing waste matter the kidneys must remove from the blood if good health is to endure.

When the kidneys fail to function as Nature intended, there is retention of waste that may cause body-wide distress. One may suffer nagging backache, persistent headache, attacks of dizziness, getting up nights, swelling, puffiness under the eyes—feel tired, nervous, all worn out.

Frequent, scanty or burning passages may be further evidence of kidney or bladder disturbance.

The recognized and proper treatment is a diuretic medicine to help the kidneys get rid of excess poisonous body waste. Use *Doan's Pills*. They have had more than forty years of public approval. Are endorsed the country over. Insist on *Doan's*. Sold at all drug stores.

DOAN'S PILLS

Do Your Dusting With LIQUID VENEER

The Polish That Leaves No Greasy Film

Dusts, Cleans, Polishes in one easy operation. Wonderful for all fine finishes. 25c, 35c, 50c, at your dealers. Or send for FREE Trial Bottle.

A valuable silver certificate is packed with each bottle.

LIQUID VENEER CORPORATION, BUFFALO, N.Y.

BASEBALL | TRACK | RACING | GOLF

SPORTS ON PARADE

by Leo Bolley

(Editor's Note: Every week in this paper Leo Bolley, former football star at Niagara University and now one of the best known experts in the sport reporting world, will discuss the ten best games for the coming week-end. Follow Bolley's predictions and be ahead of the crowd in football knowledge.)

THIS most sensational football season in years is entering the mid-November weeks with the dope more dubious and the situation more scrambled than anyone could have expected at the start of the campaign.

The unbeatable teams have been beaten and the underdogs have developed a terrific bite. Any football fan who remains calm and cool in the face of these upsetting upsets should consult his doctor about low blood pressure.

Anything can happen now, and probably will. But we'll make our predictions and pray for the best. But in case some unusual development makes us change our mind at the last minute, it would be a good idea to check with our radio forecasts. Now we'll climb out on the limb and make our selections of the ten toughest games for this Saturday, November 13. Here goes:

CORNELL - DARTMOUTH: The Dartmouth Indians ought to get away with this one.

SYRACUSE-COLUMBIA: Columbia as a team has a bit too much experience this year. The choice is Columbia but Syracuse might surprise.

UNION - HAMILTON: Previous records mean nothing in this traditional game. We think Union can win.

ILLINOIS-OHIO STATE: Looks like Ohio State although Bob Zuppke has built a good defensive machine at Illinois.

BOSTON COLLEGE - KENTUCKY: A real battle with the edge to B.C.

YALE - PRINCETON: Princeton lacks the power to stop the Elis this year.

PITTSBURGH - NEBRASKA: We're out on a limb, but we like the Nebraska Cornhuskers.

NORTHWESTERN - MINNESOTA: We'd like to see this one—a game of revenge for the Gophers. History may repeat, but we'll take Minnesota.

MICHIGAN - PENNSYLVANIA: Harry Kipke's Michigan Wolverines rate a victory.

ARMY - NOTRE DAME: The colorful classic of the day. Always a thriller, with the shade to Notre Dame this time.

See how your luck matches with mine. Another "ten best" next week.

This Week In Sports

By The Grandstander

Alabama has Rose Bowl hopes on the basis of its undefeated and untied season this year. The Crimson Tide managed to score 9 to 6 on Tulane Saturday but only after a last minute rally after battling for 58 minutes of playing time at 6 to 6 tie. This was Tulane's first conference defeat. The Alabama eleven gave a garrison finish to an exciting, fighting game throughout.

* * *

Little Alfred completed its season Saturday by defeating a rugged Clarkson Tech eleven to the score of 12 to 6 in Potsdam. This is the seventh straight victory for the Alfred squad and there were no tied scores on their score sheets either.

* * *

Lafayette also remains in the undefeated class in the east. They had not been scored upon this season until Rutgers scored 6 points Saturday but not enough to overcome a 13-point lead of the Easton squad. They likewise have Rosebowl aspirations. But as we look at it here their schedule has not been stiff enough to warrant the bid. And they have two games to go yet and both scored victories over Lafayette last year ,Washington and Jefferson and Lehigh.

* * *

Games to watch this week: Alabama vs Georgia Tech, Army vs Notre Dame at the Yankee Stadium, Brown vs Holy Cross at Providence, Wayne at Buffalo, Clarkson vs St. Lawrence in Canton, Columbia vs Syracuse at Baker Field, (New York), Cornell vs Dartmouth in Hanover, Georgetown vs NYU at Polo Grounds, Hamilton vs Union in Clinton, Lafayette vs Washington and Jefferson at Easton, Carnegie Tech at Michigan State, Maryland at Penn State, Nebraska vs Pittsburgh in Pittsburgh, Princeton vs Yale in New Haven, Wesleyan at Rochester and Texas Christian vs Texas.

* * *

The Addison Knights did not do so bad in their opening football season. Most of the lads had never handled a football prior to this year. They joined a league in which teams had been playing touch football for three years. And their season's work shows they won two, tied two and lost two.

* * *

Records are made, fall, are made again and again throughout the seasons. The oldest record on the books of amateur athletics was made September 22, 1894 and has stood throughout the years. This record is for the 20-mile run, with the time 1 hour, 51 minutes and 54 seconds. G. Grossland, Great Britain, made the record.

* * *

I hope when nominations are made for All-Americans that Brud Holland, Cornell, will not be left out of the running. He has had some tough luck in being on losing team in some cases, but his work has been so outstanding, in my opinion that he should be given serious consideration.

* * *

And speaking of All-American, Prof. Bernard Wilson in high school nominates Woolever, Jasper, as the outstanding backfield man in the touch football league of Jasper, Avoca, Arkport and Addison.

* * *

Radio has done one thing in making football terms available to all fans each Saturday. It has also brought about a new terminology for players and is also going to lead to new terms being used by the coaches according to Chick Meehan, Lou Little and some others. This refers to the old time terms, right and left half back, quarter back and full back. They are to be numbered No. 1 back. No. 2 back, etc. so everyone will follow them.

A sports commentator has called attention to the fact that "football" is no longer football in the strict sense of the word, but an aerial game. However, he states that the kick is still important for it has decided many games by the one-point or three point margin.

* * *

Did you read about Primo Carnera getting knocked out by one of his sparring partners in his French training camp? The partner is an unknown which makes the defeat the end of the Mountain Carnera's hopes to gain what he lost by his defeat at the hands of Max Baer.

* * *

Over 20 former captains of Wesleyan's former football teams sat on the bench Saturday afternoon and saw their college team go down 19 to 0 before Williams.

* * *

One for the book. Pitcher Johnson was doing his stuff for the Massachusetts Reformatory team. An opponent was on third when a bee bit Johnson on the nose, causing him to balk and the man on third was permitted to go home.

* * *

Babe Ruth and the famous John Montague, nee Laverne Moore, Syracuse, are to engage in a golf match for the poor kids of New York. Babe is no slouch when it comes to golf and the famous doings of Monty in the golf world need no retelling here. And the desire of Mr. and Mrs. Public to see them should bring plenty of what it takes, to the poor kids.

* * *

Heard Ripley tell one about a football player who grabbed a passed ball, ran 90 yards to the goal and beyond, discovered he had been to the wrong goal, turned about and ran through the opposing team to his own goal. He had run 220 yards in doing so.

* * *

Capt. George E. T. Eyston, pronounced Easton, the English speed demon, hit an unofficial speed of 310.685 miles per hour on the Salt Lake shores last Saturday in his automobile. The mark is not official because on the return trip over the course he had trouble and had to slow to 165 miles per hour. The first trip marks the greatest speed man has traveled on land.

* * *

Something generally missed in the records of the famous trotter Greyhound is the fact tiat this is the first time in half a century that a trotter has been faster than a pacer. A trotter moves the diagonal feet in unison while a pacer lifts both feet on the same side at the same time. And pacers have set most of the records, bringing the mark to 2:30 then to 2:20 and down to 2:00. While Greyhound established a mark of 1:56 for the mile at Lexington as recorded here the week of September 29.

* * *

A name to watch next season in the Philadelphia Athletics will be Dario Lodigiani, a second baseman. He was purchased from Oakland on the west coast for five of the Phillies. Three of those involved in the trade are Wilbor Conroy, catcher, Hugh Lube, infielder and Jessie Hill, outfielder. The other two will be announced when their release is secured from the major leagues.

TODAY'S TAXOGRAM

Taxes hidden behind the price tag on articles purchased in the grocery stores of the nation last year represented about one-sixth of the total food bill of the entire population. If your grocery bill averages $45 per month, taxes extracted from you via the grocery store during the year would pay your food bill for nearly two months. The average family paid $86.40 in hidden grocery taxes during the year.

Because it was laborious to gather bees wax in ancient times, candles were a luxury to be used only at special ceremonies.

FRENCH HILL

The condition of Mrs. Will Barrett was such that she has been removed from Painted Post to her home here. Mrs. Helen Hargrave is caring for her.

Victor Piestrak from the State of Oregon is visiting his father Mike Piestrak. He started on Monday and arrived in Bath the following Friday.

Milton and Warren Crane was home over the week-end.

Mr. and Mrs. Arthur Judd and daughter Charlotte of Hornell visited Mr. and Mrs. H. K. Clement Sunday.

Mr. and Mrs. Floyd Crandall visited her parents, Mr. and Mrs. Fred Hathaway Sunday.

The condition of Mike Piestrak was improved so he was removed to his home from the hospital Friday.

Mr. and Mrs. George Beebe called at the H. K. Clement home recently.

Olin Townsend and family of Elmira were week-end visitors at the Earl Townsend home.

Mr. and Mrs. Raymond Barrett were in Painted Post Sunday.

Mr. and Mrs. Lester Sherwood of Addison and Mr. and Mrs. Clarence Barrett called on Mrs. Frances Gardiner in Alfred Sunday.

Mr. and Mrs. Floyd Crandall were in Corning Wednesday.

When buying a new winter coat, ask the clerk or buyer if it is all wool, or a mixture, and what the quality of the wool is, advise home economists.

NEWS FLASHES From OUR EXCHANGES

Coudersport — Sixteen deer were killed in this vicinity by motor cars over the past week-end. Game officials advise motorists to drive carefully at night to protect the deer.

—o—

Houghton—The famous Don Cossack Chorus will sing in Houghton College Monday, November 15.

—o—

Hornell — This city elected a Democratic mayor and board of Aldermen. This was the first defeat in 20 years for the Republican candidate, Leon Wheatley. Ernest G. Stewart is the new mayor.

—o—

Naples— A local vineyard owner reported he secured 24 tons of grapes from a five-acre field. This is the largest yield he has had in many years of grape growing.

—o—

Wellsville—The first Santa Claus letter of the season has been received by Postmaster Marshall. The letter is addressed to "S. Claus, North Pole".

—o—

Hornell—Over $5,760 has been collected from persons on the relief rolls illegally during the past two years. Misrepresentation or securing relief under false pretenses caused most of the return.

—o—

Montrose—The Cuban government sent two representatives and a Cuban flag to the funeral of the late Miss Sarah W. Ashurst, Episcopal missionary to that island. Services of requiem were held in many Cuban churches at the same time.

—o—

Rushville— Students in the high school here are offering a suggestion that the new high school being erected be called the Marcus Whitman School in honor of the pioneer developer of the west, who was born in this village.

—o—

Canisteo—A federal allotment of $4,500 has been made for the improvement of the local athletic field according to word received here last week.

—o—

Watkins Glen—Six firemen and William P. Frost, owner, were overcome by gas in a fire which broke out in a two-story building owned by Frost in this village last Monday. The building was a combination residence and gas station. The damage is estimated at $15,000.

—o—

Owego—This village has instituted a campaign against speeders as the result of nine motor accidents in a short space of time. However, as in most such drives, the police cracked down on people not of that village, but all strangers, according to the Owego Times.

—o—

Albany—If you serve a venison dinner, don't charge for it, is the warning of Conservation Department officials. This rule holds for fish and game clubs, hotels, inns and other public eating places.

—o—

Geneva—Prof. P. J. Parrott will be the director of the Geneva Experiment Station beginning January 15. He has been chief of the Division of Entomology there since 1904.

—o—

Perry — The Wyoming County Court House and Hospital additions were formally opened with appropriate ceremonies Sunday.

—o—

Scio — George H. Kenyon was struck and killed while walking along the state highway near Belmont. He was unseen by a truck driver in the night.

—o—

Harrisburg—Governer Earle, with election off his mind, will sail soon for Sweden to discuss with Swedish government officials, plans for the 300th anniversary of the first landing of Swedish people off Tinicum Island in Pennsylvania in 1638.

The Rambler

Attended a service in one of the local churches Sunday and right ahead of me sat quite a nice looking girl and dressed neatly. The whole effect was greatly spoiled by her chewing gum at a high rate of speed and with mouth wide open at every chew.

—o—

Since I became a committee of one on complaints regarding Addison and things that can be done to remedy the situations I have had telephone calls, been stopped on the streets and in stores by local residents who have cause to tell me of some complaint. The appointment was made at the last meeting of the Advertising Club of Addison by President Charles Crane. I have to report at the meeting November 17, and have I a list to report!

—o—

I would have enjoyed the Shakespearean players a great deal more than I did, had I been able to understand the actors. The glorious and powerful death of Macbeth was marred by the so loud shouting of the principals that I could not understand. And many real lines of the play were lost through too rapid delivery or not loud enough for the school auditorium.

—o—

The Senior Class is to be commended upon its ambition and the work it is putting forth to raise funds for class activity. The young people are working hard to make every venture a success and so far the Midas touch has crowned their every effort.

—o—

And speaking of that Senior Class, they have a girl president. This fact intrigued me in what is termed a "man's school" by some of the younger students. And I learned that Maude Butler is the first girl president of a Senior Class since 1914.

—o—

The annual roll call for the Red Cross begins Armistice Day and continues through until Christmas. This is one fund I can wholeheartedly commend everyone in the vicinity contributing to. We will never know the time when some disaster will visit our vicinity and we may have to be aided by the National and State units. So, when you are approached, contribute. One dollar or more, when united with thousands of others, will do wonders.

—o—

Armistice Day! Wonder what that means to you? To the kids in school it means a holiday. They are too young to know the war and the joy of the first armistice. To some of the former soldiers it means unpleasant memories of stormy ocean trips, darkened nights without light, mud, shots, shells, wounds and the peace that came with the first armistice, to those in concentration camps it meant home.

—o—

The war to end wars was over, or so we thought. Everyone should stop, if only for a moment and say a prayer for the thousands lying in cemeteries as a result of that war and then say a prayer for those living with their wounds and unpleasant memories of the war. And close the prayer by asking God that governments and men may be guided away from war, its horrors and its aftermath.

—o—

It has been noted that Ted Laffkas has been a little more attentive to Westfield callings during the past couple of months and he has been gradually losing that care-free manner he always had. The reason why came during the past week when it came out that Ted was married August 28. He heard his master's voice calling from Westfield and being a dutiful husband, rather than an adoring swain, he answered pronto. Welcome to the ranks of of the army of married men, Ted.

—o—

The Girl Scouts are still accepting contributions of those who desire to aid the movement.

—o—

Heard that Supervisor-Elect Henry Sherwood has already attended a session of the Board of Supervisors to find out how they do business. That is getting right into things quickly.

—o—

The railroad gate on the north side of the tracks at Main street was demolished last week and apunster said, "That is hitting it right on the button". It developed that the man who rammed the gate was named Button. Oh, Me!

—o—

This will be the last issue of the paper in which we will have time to say our farewells to the Rev. Kenneth Arnold of the Baptist Church. He will be leaving Addison after the Sunday service for his new charge in Interlaken. Right here I wish to extend him the best of good wishes from the staff members of this paper. All know him for he has been interested in printing and often comes into the plant to talk shop. We like a regular fellow like that and we do wish him sincere good luck and plenty of it and hope that he will be as much at home in Interlaken as he has been here. His work has been an asset to this community and his community spirit has manifest itself in many ways so that all who knew him loved him.

—o—

That's all.

—The Rambler

FRUIT, FLOWERS AND GARDEN

Flowers in Winter
Lucile G. Smith

Now is the time to plant bulbs to make winter windows cheery with brightly colored flowers. Plan how many bulbs are wanted and the kinds preferred.

Nearly all the bulbs that can be grown in the garden may be forced into bloom indoors. Some are grown in water, such as narcissus and hyacinth, but most other bulbs do best if grown in soil that is rich and mellow.

Start with some of the simpler kinds, such as early tulips and hyacinths. Later, when more experienced, try fresias, anemones, and perhaps Easter lilies.

For forcing, get the bulbs in the fall, plant them in soil, water them, and set them in cool, dark placesab and set them in a cool, dark place to develop the roots. This may take from two to fourteen weeks, depending on the particular bulb. By bringing only a few pots out of storage at one time, continuous blooming can be had.

When brought out of storage, the bulbs are put in a cool, sunny room to develop the tops. Finally, they may be taken to a warmer room for blossoming.

Lilies-of-the-valley, though not grown from bulbs, may be forced indoors. A large clump may be dug from the garden after it has frozen several times or root-like pips may be had from the florist.

Jasper Outplays AHS Knights in Football

Led by Woolever, the dashing back, Jasper defeated the Addison Knights at touch football Friday afternoon at Jasper to the tune of 12 to 5.

The opening found the locals playing in the Jasper territory throughout most of the time but punting comprised most of the play. In the second quarter the Addisonites opened the scoring attack when Orr threw a pass to Lyons who raced for a touchdown. Lyons failed to kick the extra point. A few minutes after Woolever scored on an end run and a dash of 30 yards for Jasper. The kick failed, but Jasper was ahead 6 to 5.

Neither team scored in the third quarter, both playing wary ball. However the winners were playing deep in Addison territory through most of the period and breaking through the Addison line to smear plays behind the line of scrimmage. Addison's aerial attack failed to clock.

Shortly after the opening of the third quarter Jasper scored when Woolever carried the ball down the field on a series of end plays and through center rushes which completely baffled the Addison team. And the kick was made good, giving Jasper the game 12 to 5.

Addison scored eight first downs to six for Jasper and made good on seven of ten passes. Jasper made good on three of thirteen passes tried.

The lineup:

Jasper		Addison
D. Cornell	RF	Lyons
Bob Bouck	RG	Triches
Jones	C	Aldrich
Dick Bouck	LG	Thomson
Van Orsdale	LF	Hargrave
Murphy	1	J. Dominick
F. Cornell	2	Horey
Dennis	3	L. Dominick
Willover	4	Orr

Substitutions for Addison—Fritz-Howland.

German Farmers Work for State

BERLIN, (IPS)—Despite censorships which hide many of the facts, reports leaking out here offer an object lesson to nations which plan to tell their farmers what to plant, how much to plant, and what to do with their crops.

Nazi Germany started regimenting agriculture, along with everything else, when Hitler rose to power. The government has gone so far as to direct state police to supervise the actual harvesting, transporting and storing of crops.

The minister of agriculture has just issued an order requisitioning all wheat and rye crops for the state. The farmers were permitted to keep only enough for their own family use and for seed. And they are harvesting their crops under the watchful eyes of state police.

For fear some farmers might try to hold out more than their share, the courts announced that fines ranging upward to 100,000 mark would be levied against violators of the decree, with penitentiary sentences added if the violations were especially obnoxious. This order was described as a "decree for safe-guarding the bread supply."

The German crop of wheat and rye is estimated this year to be 15 per cent under last year, the reason, of course, was that some government official at planting time could not forsee unfavorable weather conditions. So now the Nazi government has been forced to contract to buy one and one half million tons of foreign grain.

Thus German farmers now may plant and till and reap, but they may not keep the prodct of their labor. They work for the state.

Children apparently do not reduce milk consumption until they are nearly 16 years old. According to studies, young people from six to 16 years of age drink almost as much milk as those five years of age or less.

National Grange Convention In Harrisburg Nov. 10 to 18

Many Grange members from Addison and vicinity will attend the National Grange Convention to be held in Harrisburg Nov. 10 to 18. Sessions are now being held. The big day will be Friday, November 12 when over 10,000 sixth, or state degree members will be inducted into the seventh or national degree. Candidates from Addison will be members of one of the four classes to be held for the degres.

Several nationally known speakers will be on the program including: Hon. Henry A. Wallace, Secretary of Agriculture; Hon. W. I. Myers, Governor Farm Credit Administration; Hon. A. S. Goss, Federal Land Bank Commissioner; Hon. Alvin W. Barkley, United States Senator; Hon. Marvin Jones, Chairman House Agricultural Committee and Hon. John Carmody, Director of Rural Electrification. Other distinguished speakers will be heard daily. The program:

Wednesday, Nov. 10

Opening of the National Grange in the Seventh Degree at 10 A. M. Chestnut Street Auditorium. Introduction of visitors and guests, with address of welcome by Mayor A. F. Hall, and response by National Overseer David H. Agans. Greetings, J. A. Boak, Master Pennsylvania State Grange.

Afternoon, 2 P. M., public session, with annual address of National Master Louis J. Taber, reports of officers and introduction of business.

Evening, 7:30 P. M., officers' reports and introduction of resolutions for reference without debate.

Thursday, Nov. 11

Reports of Executive Committee and Washington Representative. Introduction of resolutions (last call). Addresses by distinguished speakers. Officers' and Workers' Conference at 2 P. M., insurance conference at 2:30, and ladies' tea at 3 P. M. Members of Seventh Degree cast will hold rehearsal for Friday's degree work.

At 6:30 P. M., Juvenile degree will be exemplified and at 7:45 comes an address by Hon. Henry A. Wallace, Secretary of Agriculture, followed by reports of State Masters and committees, and conferring of sixth degree at William Penn High School auditorium by officers of the Pennsylvania State Grange.

Friday, Nov. 12

No session of the National Grange. Entire day given over to conferring the Seventh Degree. Four classes as follows:—

1st class—10 A. M. to 12:15 noon.
2nd class—2 P. M. to 4:15 P. M.
3rd class—5 P. M. to 7:15 P. M.
4th class—8 P. M. to 10:15 P. M.

(Ample space reservation made at Zembo Mosque at each class for all patrons who have already received the Seventh degree and who may desire to witness it as spectators.)

Other events of the day will include cooperative breakfast at 7:30 A. M.; Lecturers' and Officers' Conference at 9:30, in charge of National Lecturer; Juvenile Conference at 10 A. M., in charge of National Juvenile Superintendent. At 1:30 P. M., Lecturers' and Officers' Conference will be continued.

Saturday, Nov. 13

7:30 A. M., Grange insurance breakfast; 10 A. M., annual convocation of Assembly of Demeter in Educational Forum, followed immediately by National Grange coast-to-coast broadcast 12:30 to 1:30 P. M. over NBC network. Afternoon given over to Gettysburg trip, with committee meetings occupying the evening.

Sunday, Nov. 14

Attendance at morning church service in a body and Memorial Service at 8:30 P. M., in the ball-room of Penn-Harris Hotel, in charge of National Chaplain Harry B. Crawford.

Monday, Nov. 15

Business session, with biennial election of officers and selection of meeting place of 1938 annual session assigned for 10 A. M. Business session in the afternoon, and evening devoted to committee work.

Tuesday, Nov. 16

Reports and business, with committee meetings and hearings in the evening.

Wednesday, Nov. 17

Committee reports and business, with business convocation of the Assembly of Demeter and annual State Masters' Conference scheduled for the evening.

Thursday, Nov. 18

Business sessions. Model State Grange and Model Juvenile Grange awards, installation of National Grange officers, and closing of session.

Decided Decrease in Marriages is Result of New 72-Hour Law

Albany,—The new 72-hour marriage law is believed largely responsible for a decided decrease in the number of marriages in upstate New York, during September according to Dr. J. V. DePorte, director of the division of vital statistics of the State Department of health.

Records for the month show a decrease of 1,656 marriages as compared with figures for September, 1936. The total marriages for last month were 6,191. Dr. DePorte believes the decrease is due to a reduction in the number of marriages of non-residents, the group most affected by this law because similar laws exist in all of the bordering states.

"In recent years non-resident marriages have increased markedly until 1936 when they formed 34 per cent of all marriages in upstate New York", Dr. DePorte said. "Most of these marriages occurred in counties adjacent to the neighboring states of Vermont, Massachusetts, Connecticut, New Jersey, Pennsylvania and Ohio. All of these states already had a statutory provision for a waiting period to precede or follow the issuance of marriage license.

"The total number of marriages recorded in September, 1936, in the nine bordering counties in the state was 3,217, while last month the number dropped to 1,486 or a difference of 1,731, which was greater than the reduction in the entire upstate territory."

The bordering counties and the reported reduction in percentage of marriages last month follows: Chautauqua, 73; Cattaraugus, 38; Columbia, 52; Dutchess, 47; Putnam, 64; Rensselaer, 29; Rockland, 39; Tioga, 55, and Westchester, 47.

"Decided decreases were reported last month from Chautauqua County with a drop from 877 to 239 marriages, Putnam County with a decrease from 228 to 83, and Westchester from 1,125 to 593, as compared with the records of September, 1936," Dr. Porte said.

"The 1937 session of the New York State Legislature amended the Domestic Relations Law to provide that a marriage shall not be solemnized within 72 hours from the date and hour of issuance of a marriage license therefore, unless authorized by an order of a court of record. This provision was enacted as a result of public recognition of the wisdom of requiring that a reasonable interval of time elapse between the application for the license and the solemnization of a marriage. The highly publicized frequency of so called gin marriages undoubtedly helped to bring about unanimity of opinion in favor of such measure. Because of the comparative leniency of the Domestic Relations Law in this State, marriages of non-residents were increasing from year to year"

MEN AND MACHINES

It requires 35 to 50 hours of labor for a farmer to harvest and thresh 15 bushels of wheat, if he harvests the crop with a sickle and threshes it with a flail. With a combined mechanical harvester-thresher, only 45 minutes of labor is required.

IT PAYS TO ADVERTISE IN THIS PAPER

Farm Imports Reach New High

Reports of the Department of Commerce show that during the fiscal year ending June 30, 1937, the United States imported farm products valued at $1,539,239,000. This was an increase of nearly $400,000,000 over the previous 12 months, when the figure was, $1,140,727,000.

Imports of farm products classed as competitive with those produced in this country were valued at $782,662,000 during the period indicated. These included meats, grains sugar, wool, cotton and similar products.

During the first six months of the present calendar year, our total exports were valued at $1,507,183,000. Of this sum, agricultural exports accounted for $319,839,000, or 21.2 per cent of the total. Non-agricultural commodities exported were valued at $1,187,344,000, or 78.8 per cent of our exports.

Imports for consumption during the first six months of 1937 were valued at $1,623,946,000. Agricultural commodities accounted for $902,677,000 of this total, or 55.6 per cent. Non-agricultural products imported had a value of $721,269,000.

In days gone by, it was our proud boast that the United States was the world's best bread basket, and we were then heavy exporters of farm commodities. However, as the official figures above cited will show, we are now on a net import basis so far as farm commodities are concerned. The reciprocal trade agreements we have negotiated with 16 or 17 other nations are aggravating this situation. Cotton and tobacco are now our principal agricultural exports.

But while the world's consumption of cotton has increased during recent years, our exports of this commodity have greatly declined. This has been due in part at least to governmental crop control and the effort that has been made to peg the domestic price of cotton above the world price, by crop loans It was a common saying a few years ago that foreign growers were selling their cotton to the mills while American producers were selling it to the government.

CAMERON

19 lb. Squash

Freeman Nolton is displaying a squash weighing 19 pounds grown on his farm.

F. L. T. Club

The F. L. T. Club was entertained at the home of Mrs Isabel Ferrer Wednesday evening.

" Jolly Eights"

The "Jolly Eights" were entertained at the home of Mrs. Eva More Thursday evening.

F. H. Smith and Carl Davis were business visitors in Corning Monday.

Mr. and Mrs. H. A. Miles have been spending several days in New York City.

Doris Kellogg has been ill.

Mrs. Maude Halninen who has been visiting Mrs. Isabel Ferrer has returned to Bridgeport, Conn.

Mrs. Julia Merritt has returned to her home in Comeron after a visit of six weeks at Greenwich, Conn.

Mr. and Mrs. Elmer Hallett and Mrs. Jesse Williams were in Corning Monday evening.

CHARLES WESTBROOK

Charles Westbrook, 60, died Wednesday noon, November 10, 1937, at his home in Galeton where he has been living for the past year. Prior to that time, Mr. Westbrook lived in Addison where he was employed as superintendent of car repairing for the Baltimore and Ohio Railroad until the local station was closed. While here he made his home with Mr. and Mrs. John Rohrbach. He leaves his wife.

Peter Brabant and son are drilling a well on the Walsteen Church farm near Woodhull.

HAS OPERATION

Mrs. Susie Beers submitted to a major operation at the Corning Hospital, Tuesday forenoon.

Cotton goods this year have many useful types and finishes, including pre-shrunk cottons, permanent finishes that assure crispness and those that resist water-spotting and creasing.

Mrs. Mary Wheeler, who has been ill for several months, enjoyed a ride Sunday for the first time since taken ill.

R. F. Reynolds of Alfred Station was in town Sunday.

The Woodhull Parent-Teacher Association

Presents

ARTHUR F. KANE, Lecturer and Traveler

Who Will Speak on

"AFTER YOU MARCO POLO"

Second of the

COLLINS FESTIVAL ENTERTAINMENTS

at

W. H. S. Auditorium

MONDAY EVENING

NOVEMBER 15, 1937

Single Admissions - - 35c and 25c

Season Tickets - - $1.00 and 75c

Family Season Ticket - - - $2.75

Goodhue Lake

SATURDAY NIGHT

NOV. 13, 1937

ROUND—SQUARE DANCING

ALLEGANY MOUNTAINEERS

(Painted Post)

A GOOD TIME ASSURED

The

First National Bank

Addison, New York

THOSE who buy at home and bank at home have a better home.

THE FIRST NATIONAL BANK

Addison, New York

Member Federal Deposit Insurance Corporation

WANT-ADS

RATE—Minimum charge, 35c, for 25 words; CASH WITH ORDER. 25 words 25c. Orders in excess of 25 words, one cent a word additional.

ANTIQUES bought and sold. Used furniture also wanted. Edward's Furniture Shop, 60 Front St., Addison. Phone 36-R-2 33-tf

WE REPAIR ANYTHING — In watches and jewelry. Guaranteed work, prompt service and reasonable prices. Let us convince you. We pay cash for your old gold watches and diamonds. E. B. Petterson, Jeweler, 20 E. Market St., Corning, N. Y. 10-tf

AYRSHIRES—Believing that Ayrshire cattle are best suited to this section and desiring to establish an Ayrshire center around Addison, I will sell male calves of the highest breeding for $5.00 each to farmers living within six miles of my farm, providing they agree to raise and use same. Edwin C. Smith 41-tf

WANTED—Antique fire screen, will pay good price. Kindly write Mrs. E. H. Pierce, 13705 Shaker Heights, Ohio. 43-3t

GUARANTEED Radio service and electrical repairs. For prompt service call John Sanford care of Hubbs Electric Store. Phone 33. 41

There are two free tickets to the Avon Theatre for next week in the Addison Advertiser office for Mord J. Root, a user of our classified advertising column.

FOR RENT—Five or six room unfurnished apartment at 33 Maple St. Inquire Mrs. Wildrick, 11 Wombough St. 44*1t

FOR RENT OR SALE—House, 66 Wall St. Inquire Crane Insurance Agency, Real Estate Broker. Phone 59-W. 44-

FOR SALE— House, 11 Tuscarora St., and adjoining lot on Steuben St. Inquire Crane Insurance Agency, Real Estate Broker, Phone 59-W. 44-

FOR SALE—Two oak dining room extension tables with leaves, also a number of dining room chairs. Ralph Northrup, Ames St., Addison, N. Y. 45*1t

FOR SALE—Five weeks old pigs, $2.50. Coal heater; 1200-lb. mare, good worker. Arthur Brewer, Woodhull, N. Y. 45*1t

NEW GENERAL ELECTRIC Edison Mazda lamps at no advance in price. Priced from 10c up. 90c per carton of six for standard lamps. Hubbs Electric Store.

FOR SALE — Girl's bicycle. Like new, ready to ride. M. S. Root, 50 Steuben St. 45*1t

THE FAMOUS 1900 Electric Washer $49.95. $5.00 down and $3.97 per month. Electric Cleaners $1.00 down and 75c per week. Hubbs Electric Store.

FOR SALE—Green, hard wood; also hard seasoned wood. Call 7 Colwell St. L. Van Zile, Addison, N. Y. 44*1t

NEARBY RAWLEIGH ROUTE now open. Real opportunity for man who wants permanent, profitable work. Sales way up this year. Start promptly. Write Rawleigh's Dept. NYK-2-K, Albany, N. Y.

FOR SALE—Boy's size 16, new black leather coat, sheepskin collar, cheap if sold at once. Mrs. Eugene Wade, Phone 61-R-4 44*1t

WANTED — Raw furs, beef hides and calf skins at highest prices. Bill Russ, 23 William St., Addison, N. Y. 45-4t

HOUSE FOR RENT—28 Farnham St. Inquire Mrs. B. S. Newman, 48 Farnham St. 45*1t

There are two free tickets to the Avon Theatre for next week in the Addison Advertiser office for John Russ, a user of our classified advertising column.,

25 WORDS for 25 cents will secure you an audience of 7,000 readers if you have something to sell or buy, a service to exchange or a place to rent.

Heaviest Losers in World War

Russia, with 1,700,000 men killed in action, suffered the heaviest loss of any nation in the World War. Germany was second with 1,600,000 and France third with 1,300,000. About 65,000 Americans were killed.

Relief Clients Get Meat From Four Deer

Deer meat has been on the diets of relief clients in Addison during the past three weeks for four deer have been placed at the disposal of Town Clerk George Weatherby. These deer, two bucks and two does, were killed either by cars or by hunters who did not claim their prey..

The first deer was brought in two weeks ago. Its leg had been broken by a truck and it was necessary to kill it. One was shot dead near the Sherwood farm and another was found shot on the Bernard Morris farm, Beeman Creek road. The fourth was killed on the Addison-Rathbone road by a motor car Monday.

Game Warden Ray Reed received receipts for the deer from Mr. Weatherby before the deer were cut and distributed.

Arnolds Guests At Farewell Party Wed.

The Rev. and Mrs. Kenneth E. Arnold of the Baptist Church were guests of honor at a farewell party given by the parishioners of the Addison Baptist Church Wednesday night in the church parlors. This is the last public function for the Rev. and Mrs. Arnold prior to their departure for Interlaken next week. He has accepted the pastorate of the church in that village.

They were presented a floor lamp on behalf of the parishioners. Mrs. Frank Hess and Mrs. F. C. Slocum were in charge of the committee and they were assisted by several ladies of the church. The presentation was made by Carlton Ford. An informal program of games was held in conjunction with the farewell party.

WCTU Picnic Supper In Presbyterian Church

The W.C.T.U. will meet Tuesday, November 16, in the Presbyterian Church at 6:30 o'clock. A picnic supper will be served by the members for their families and friends. Following the supper a report on the recent State Convention in Hornell will be given by the delegates. Members are asked to bring rolls or sandwiches and one other article of food.

LET THE ADVERTISER DO YOUR JOB PRINTING

CHURCHES

FIRST BAPTIST CHURCH
Rev. Kenneth E. Arnold, Pastor

We invite you to worship with us Sunday morning at 10:30 o'clock. There will be special music, both instrumental and vocal; public reception of members; a brief message by the pastor who will that day be bringing to a close his work in Addison and a special communion service.

Sunday school will convene at the close of the morning service.

At 7:30 P. M. the second union service for the month of November will be held.

The young people will meet on Tuesday night at 7 o'clock for their service.

ST. CATHERINE'S CHURCH
Rev. Patrick Kelly, Pastor

Mass Sunday morning at 8:30. High Mass at 10:30. Confessions before each Mass.

Week-day mass at 8:00 o'clock.

CHAPEL OF THE REDEEMER
The Rev. Albert H. Head, Vicar

Sunday Services

8:00 A. M.—Holy communion.
9:30—Church school.
10:45—Morning prayer and sermon
5:30—Gamma Kappa Delta.

ADDISON METHODIST EPISCOPAL CHURCH
Garland Gladstone Lacey, Minister

Morning worship at 10:30

Sunday school at 11:45.

Union evening service at 7:30 in the Baptist Church.

Prayer meeting Wednesday evening at 7:30.

Choir rehearsal at 7:30 Friday night.

ORR HILL—One service only each month—the third Sunday. Services will be held at 11:45 A. M.

FIRST PRESBYTERIAN CHURCH
J. V. Axtell, Minister

Morning worship at 10:30. The Addison Grange is to be the guests of our church at this service.

The Church School meets at 11:45.

The union evening service is to be held in the Baptist Church at 7:30. This is the last Sunday evening Rev. Arnold is to be with us as pastor. Come and hear Rev. Lacey speak.

Wednesday evening is devoted to prayer and meditation. The thought is to center around Mark 10:17-27. ALONG THE WAY, Jesus addressed the wealthy.

The Women's Missionary Society will hold its regular meeting in the Church at 3:30, Thursday afternoon. They are to tie a quilt and so sewing kits are to be brought. The holiday calendars are to be handed in at this meeting and attention is called to the matter of furnishing a table spoon for use in the church dining room.

Saturday the choir meets for rehearsal at 7:30. Members are asked to be prompt.

RATHBONE M. E. CHURCH
Garland Gladstone Lacey, Minister

1:30—Sunday school.
2:00—Worship service.
Rathbone Guild meets in the Town Hall at 7:30 P. M.

TUSCARORA BAPTIST CHURCH

Sunday school every Sunday morning at 9:30. George Thompson, superintendent.

THE SWALE CHURCH
Rev. Calvin Degraw, Minister

Sunday school at 9:30 A. M. and worship service at 8:00 P. M., every Sunday.

HEDGESVILLE CHURCH
Rev. A. S. Taylor, Pastor

Sunday school 1:30.
Church services 2:30.

BORDEN BAPTIST CHURCH
Rev. G. N. Arnold, Pastor

10:30—Morning worship.
11:45—Sunday school.

Hi-Lights and Shadows of the Week's News

Continued from page one

killed Monday taking a huge negro into custody DeMarris a 41-yearold sleuth who made many of his most notable arrests dressed in a white tie and long tails, solved many major crimes the past few years which won him official commendation.

* * *

Two boys were saved from a terrible death near Philadelphia this week through the quick work of a nurse. Nurse Erickson saw Michael McBride and Arthur Kelly sinking in a muck swamp and sent two naval men to their aid. They were reached by means of planks laid on the muck crust just as the mud covered their shoulders.

* * *

A gadget has just been patented to provide air-conditioning to beds It consists of a pipe with tiny holes through which a circulation of air is forced creating an artificial breeze to cool the sleeper.

* * *

Mrs. R. C. Kelly, mother of the governor of Georgia was faced with the charge of assault with intent to kill. She is said to have shot a railroad man at Mineral Springs, Ark. A deputy stated the woman admitted firing a pistol when the wounded man stepped upon her front porch.

* * *

Six persons were killed near Rhinebeck Sunday morning when an auto and truck collided head-on. The victims were all in the car. The driver of the truck was held for questioning.

* * *

Father Coughlin, erstwhile radio priest, has been off the air all fall because of censorship of Archbishop Mooney. But some of his fol lowers talk of petitioning the Vatican to have his Shrine of the Little Flower established as a separated ecclesiastical unit. A rally of Coughlin followers was told recently that five million names would be obtained for the petition.

* * *

A new Fascist anti-Red pact has stirred Europe with new fears. This alliance of Germany, Italy with Japan is believed may contain clauses forming a military alliance. France and Britain are enxious while Russia was reported on the brink of severing relations with Mussolini.

* * *

The Island of Haiti is in turmoil as Dominicans are reported to have slaughtered 1,000 Haitians. The island is divided by two countries, the Haitian side being thickly populated. Haitians who wandered over the line, men women and children, are said to have been herded together on the wharves and slaughtered with clubs and machetes, the bodies thrown to the sharks.

* * *

Republicans will hold 92 seats in the constitutional convention which convenes next April to rewrite the New York constitution and arrange re-apportionment for representation.

* * *

A monster demonstration was held in Russia Sunday in celebration of the 20 anniversary of the Soviet experiment. Millions of Russians from all over the huge country gather in the red-flag bedecked Moscon.

Knoxville Basketball Team Here Monday Night

The Addison Town Basketball team will have Knoxville as its second opponent here Monday night according to plans now being made. The opening game was played Wednesday night against Westfield. The game ended too late for reporting here.

Bargains are offered in the classified ad column.

Dr. H. E. Auringer Attending Convention

Dr. Horace E. Auringer is in New York attending a convention of the railroad doctors of New York and New England railroads. The convention is being held in the Hotel Pennsylvania. In addition a clinic is to be held today, Thursday, in St. Luke's Hospital for the delegates. Friday noon all the doctors will be guests at a dinner in Hotel Pennsylvania with the chief surgeon of the Erie Railroad as host.

FINED FOR SPEEDING

Gladys Lillian Knapp paid a fine of $5 in Justice Leete's court Monday night on a charge of speeding in Main street. She was caught by Chief Bovee driving a truck near the intersection of the five corners at Main and Tuscarora streets in a manner to endanger pedestrians in the vicinity. She had been warned by Chief Bovee before. Upon arraignment she pleaded guilty.

ATTEND GUILD RALLY

The girls of the World Wide Guild of Addison Baptist Church attended the fall Steuben County rally in Hornell Saturday. A prize was awarded this group for having 85 per cent attendance.

Those who attended were: Dorotha Jones, Ruth Jones, Lela Dann, Betty Kennedy, Mary Magoon, Isabelle Brown, Ruth Sherwood and Mrs. Leah Brown.

TO HAVE OPERATION

Due to an accident received two weeks ago Russell Wade will go this morning (Thursday) to the Robert Packer Hospital in Sayre for an operation. An X-ray shows there is a broken bone beneath his eye. Mr. Wade will remain several days.

LADIES AID SOCIETY

The Ladies Aid Society and the Missionary Society met at the Baptist Church for a picnic dinner, Thursday. They packed a missionary box in the afternoon.

Among the various kinds of nuts for planting, the black walnut is the most valuable for growing over a wide area in New York State.

Mrs. Park Dies At Age of 90

One of the village's most respected and venerable citizens died early Monday morning, November 8, 1937, when Mrs. Theresa Adelaide Park, 90, passed to her eternal reward. Her death occurred at the home of her son, Charles F. Park, Front street. She had been in ill health for about a year. Death was caused by complications of disease and old age.

Mrs. Park was born in Addison April 26, 1847, a daughter of the late Thomas and Maria Reynolds. She was born in what is known as the Hooker house in Colwell street. Her early education was received in the local schools and at one time she attended a private school on the site of her son's present home. Upon completion of her local schooling she entered Cazencvia Seminary. Her father was a contractor and builder. The American House, Episcopal Church and many other local structures are monuments to his ability.

Theresa Adelaide Reynolds became the bride of James Holden Park, well known lumberman and at one time president of Park, Winton and True mill in this village. He died 36 years ago.

Mrs. Park was active in the affairs of Onwentsia Chapter, D. A. R. and also of the Women's Auxiliary of the Episcopal Church, only relinquishing her work in both when sickness overtook her. She was a member of the latter organization over 50 years and in addition to working for the Episcopal Church in that organization she took an active part in other church activities.

She leaves the son with whom she lived, and a brother, Frank F. Reynolds of Addison; four grandchildren, J. Stratton Park, Addison, James H. Park, Springfield, Mass., Mrs. Henry Ulrich, Middleburg, Pa., and Mrs. Robert Brown, Elmira, also seven great-grandchildren.

Funeral services were held in the home of her son, Charles F. Park, Wednesday afternoon at 2:30 o'clock with the Rev. Albert H. Head, vicar of the Chapel of the Redeemer in charge of the service. Burial was in Addison Rural Cemetery.

Bearers were Charles L. Crane, Hon. Edwin C. Smith, Samuel M. LaGrange, Dixon Curtis, Wilfred Miller and Harry K. Fritts.

Insurance

Real Estate

BROKERS

CRANE INSURANCE AGENCY

PHONE 59-W ADDISON, N. Y.

Matinee Sun. 2:30 — AVON THEATRE — Matinee Sun. 2:30

Last Times Tonight—Thurs., Nov. 11

A Great Race Track Story

William Cargan

—in—

"BREEZING HOME"

—with—

WENDY BARRIE

BENNIE BARNES

Friday and Saturday—Nov. 12 - 13

He's the Toughest Humbra That Ever Wrote a Warrant With Bullets

Charles Starrett

—in—

'TWO FISTED SHERIFF'

Also JOHN MACK BROWN in

"WILD WEST DAYS"

Sunday - Monday - Tuesday—Nov. 14 - 15 - 16 — Matinee Sun. at 2:30

AMERICA'S SWEETHEART OF THE SCREEN

SHIRLEY TEMPLE

—in—

"DIMPLES"

With FRANK MORGAN — HELEN WESTLEY — ROBERT KENT

STEPIN FETCHIT — DELMA BYRON

Wednesday and Thursday — November 17 - 18

PAT O'BRIEN in "SAN QUENTIN"